WEATHER FORECAST

Victoria and Vicinity, and Vancouver and Vicinity—Moderate to fresh southerly winds; mostly cloudy, and mild with occasional rain.
Juan de Fuca to Estevan—Moderate to fresh south and west winds; cloudy and mild with rain.

# The Daily Colonist.

(ESTABLISHED 1858)

COLONIST TELEPHONES
Advertising ..... Empire 4114
Business Office ..... Empire 4114
Circulation ..... Garden 1812
Job Printing ..... Garden 5241
Editorial Rooms ..... Empire 4111
Social Editor ..... Empire 3311

NO. 30—SEVENTY-EIGHTH YEAR | VICTORIA, BRITISH COLUMBIA, THURSDAY, JANUARY 16, 1936 | EIGHTEEN PAGES

*NOSING THROUGH ICE* Wyatt Earp
Making Way Through Pack—May Delay Arrival at Ross Sea—Page 9

*CABINET MEETS LABOR*
Executive Officers of Trades Congress Confer With Premier—Page 3

First Line *BIRMINGHAM BEATEN*
Team Is Eliminated by Barnsley Squad in English Cup Replay—Page 13

# WITHDRAWAL MAKES FUTURE LIMITATION DIFFICULT PROBLEM

### Naval Building Race Eventual Possibility As Result of Japanese Move, Although All Delegations Declare Desire to Avoid It — Four Powers Vote to Continue Conference

LONDON, Jan. 15 (AP).—Japan walked out of the International Naval Conference tonight and the future of limitation of naval armaments—an established fact for thirteen years—was clouded in uncertainty. All delegations, including the Japanese, made clear that they wanted to avoid a naval-building race. Nevertheless, in some quarters this was seen as an eventual possibility resulting from the breakdown of the five-power conversations.

Japan's move was because the four other powers—and with them the British Dominions represented at the conference—refused to grant her demands for naval parity with Great Britain and the United States.

**RAIN OF EXPLANATION**

Abandonment of the parley by the Japanese was quickly followed by a veritable rain of statements and explanations from all delegations designed to show why the meeting broke up.

Great Britain, the United States, France and Italy voted to continue tomorrow in an attempt to work out a limitation agreement without Japan.

Both the Washington and London naval treaties expire at the end of this year. Under the former, which Japan formally denounced a year ago, she is held on the short end of a 5-5-3 capital ship tonnage ratio with Britain and the United States.

**NOT REASSURED**

Admiral Osami Nagano, head of the Eastern delegation, said in a statement, Japan does not want to embark upon a naval race and was determined to cultivate assiduously the most friendly relations with

Continued on Page 13, Column 6

# GOVERNOR NOT SHOWING HAND

### Mysterious Actions of Officials Add to Speculation on Hauptmann Reprieve

(By the Associated Press)

TRENTON, N.J., Jan. 15.—A report emanating tonight from a high source, but wholly lacking in official confirmation, said Governor Hoffman had in his possession a purported written confession from a new figure in the Lindbergh baby slaying.

Neither the governor nor his press aide could be reached, but this source said Hoffman had made overtures to the leading officials who participated in the capture of Bruno Richard Hauptmann—sentenced to be electrocuted on Friday night—to serve in an advisory capacity to study the value of the purported confession.

**SECRET CONFERENCE**

A secret conference in New York late today between Federal, New Jersey and New York officials added to the tense feeling here that a sensational "break" was imminent.

The possibility that Governor Hoffman had obtained an important new statement from Hauptmann himself, or from some other person professing to have knowledge of the crime, was speculated upon in the light of the mysterious actions of the officials.

These moves came as Hauptmann's counsel looked toward his last court hope tonight while Governor Harold Hoffman kept him in doubt about a reprieve.

Governor Hoffman announced he had reached no decision on a reprieve. He is continuing his independent investigation of the kidnapping case, said his press representative, William Conklin.

## TWO-YEAR SENTENCE FOR KING'S COUNSEL

LONDON, Ont., Jan. 15 (CP).—Former Crown Attorney Albert Judd, K.C., today was sentenced to two years in Ontario Reformatory on nine charges of conversion. He pleaded guilty on each charge to converting bail money to his own use while in office. For several months Judd has been ill at his home after being injured in a motor crash near Kitchener.

## PAGE DIRECTORY

| | |
|---|---|
| Comics | Page 15 |
| Culbertson on Bridge | Page 6 |
| Editorials | Page 4 |
| Financial | Page 14 |
| Jane Dixon | Page 15 |
| "Romance Racket" | Page 10 |
| Radio Programme | Page 17 |
| Shipping and Travel | Page 9 |
| Social Notes | Page 8 |
| Sport | Pages 12, 13 |
| Theatres | Page 10 |
| Women's Clubs | Page 7 |

# FINANCE IS CHIEF ISSUE

### Federal Negotiations With Province Will Have Immediate Bearing Here

Just what would be British Columbia's income position in the coming fiscal year, and, therefore, its outgo exclusive of borrowed financing, remained in doubt yesterday, pending settlement of negotiations now under way at Ottawa. Other than by press summaries, members of the British Columbia Government here have not been advised what is actually taking place at the national capital.

If British Columbia subscribes to the national loan council and limits its borrowings in return for Federal guarantees on refunding, two major changes in the Provincial budget must result. The first change is that a portion of the Federal grants now considered as Provincial revenues may have to be left at Ottawa as collateral for loans.

**REFUNDING DOUBLE-EDGED**

The second change would come from the act of refunding, wherein present debt would be extended over a term of years and new sinking funds set up on a lower interest basis. This operation, often referred to as a "saving," implies immediate reduction in the amount set aside yearly for repayment or meeting of debt, but also an actual increase in that debt, through its extension into future years.

For the fiscal year closing on March 31 next, British Columbia

Continued on Page 6, Column 5

# CLAIMS TREASURE FOUND AT COCOS

### Vancouver Man Receives Word That Pirates' Gold Found by British Expedition

VANCOUVER, Jan. 15.—Cocos Island treasure, reputedly buried by pirates a century or more ago, and which has been the object of repeated search by romantically-inclined adventurers, has been found, according to information sent to Colonel J. E. Leckie, of this city.

Colonel Leckie is in receipt of a letter from E. G. Davidson, Costa Rican mining engineer, who was a member of the expedition headed by Colonel Leckie several years ago to Cocos Island. Davidson returned to the island with a British party hunting for the pirates' gold. He intimates in his letter that it has been found, and requests Colonel Leckie to have the Canadian-Australasian steamer diverted to Cocos Island to pick up the treasure seekers and their find.

## Wreck in Harbor Channel at Aberdeen

Waves Dashing Over the Almost Submerged Trawler, George Stroud, Which Went Aground in the Harbor Channel at Aberdeen, Scotland. Three Members of the Crew Were Drowned.

# *Bank Employees on Mainland Shot Down By Bandits' Bullets*

### William H. Hobbs, of Vancouver Branch of Canadian Bank of Commerce, Probably Fatally Wounded—Thomas Winsby, Manager, Shot in Arm—Robbers Escape in Stolen Taxi

### Three Men Arrested With Police Search Continuing

VANCOUVER, Jan. 15 (CP).—Police arrested three known underworld characters tonight and held them for investigation in the holdup of the Powell Street branch of the Canadian Bank of Commerce, where two bank employees were shot, one probably fatally, by three bandits who escaped with $1,200 shortly after noon today.

Meanwhile, Chief of Police W. W. Foster announced the Canadian Bankers' Association had offered $5,000 for information leading to the arrest of the gunmen involved in the holdup, which may cost young William H. Hobbs, former Radisson, Sask., bank clerk, his life, and which sent Thomas Winsby, bank manager, to hospital with a bullet wound in his left arm.

**SCOURING THE CITY**

Despite the three arrests, officers continued to scour the city, particularly the area extending south of the scene of the holdup.

A report from an unnamed citizen, who said he had seen four men get out of a car and disappear in the vicinity of Clark Drive and Venables Street shortly after the hold-

Continued on Page 2, Column 3

### *Improvement Seen In Condition of Rudyard Kipling*

LONDON, Jan. 15 (AP). — A hospital bulletin shortly before midnight tonight announced that Rudyard Kipling, who underwent an emergency operation Monday for a perforated stomach ulcer, was "maintaining his slight improvement." The condition of the noted author turned for the better today.

## *Seven Killed In Colombian Plane Crash*

BOGOTA, Colombia, Jan. 15 (AP).—Seven persons, including three crew men, were killed when a tri-motor army plane crashed yesterday between Puerto Bay and Tessequinas, belated reports from Caqueta Intendancy said tonight.

The other seven persons aboard the craft were said to have been seriously injured.

The seven reported killed included the pilot, co-pilot, wireless operator, one of two nuns aboard the ship, Major Uscategui, head of the Letician army garrison and two others.

## HILLCREST COMPANY RAISES ALL WAGES

DUNCAN, B.C., Jan. 15 (CP).—The Hillcrest Lumber Co., Ltd., has given a general wage increase to their 400 employees, C. Stone, president, announced today. The increase, given on account of prospects of a general improvement in the market during the coming year, is effective as from January 1.

**INJURED IN ENGINE ROOM**

VANCOUVER, Jan. 15 (CP).—W. Creig, oiler aboard Ss. Pacific Pioneer, was taken to hospital today with a mangled left hand and forearm, suffered when he was caught in a revolving belt in the engine-room of the ship.

# BANKERS SEEK AID OF POLICE

### Mayor McGeer Says Department Lacks Equipment to Cope With Bandits

(Special to The Colonist)

VANCOUVER, Jan. 15.—Bankers of Vancouver, following the second bandit raid on bank premises within a few days, are demanding better police protection. Mayor G. G. McGeer, in answer to public indignation at the shooting of two bank employees in today's looting of the Canadian Bank of Commerce's branch at Powell Street and Victoria Drive, says that the police are powerless to cope with this type of criminal with the antiquated equipment of the department.

"We are alarmed at this outbreak, and doubt that we are obtaining adequate police protection," declared one prominent bank official. "We have been relying upon police efficiency, but the situation has become such that the staffs in the outlying branches of the city are becoming nervous. They don't see police very often, and it has been demonstrated how easily bandits manage to escape.

**PROTECTION POOR**

"There are many devices available for frustrating bank robberies, and although some of them are cumbersome, that does not matter. The plain fact appears to be that we are paying well for police protection and are not receiving it. Why, only recently there was talk of removing police protection from our armored cars on the ground of economy. Is it that they would save a few dol-

Continued on Page 5, Column 4

# ARTHUR EVANS GETS REPROOF

### Chairman of Regina Riot Inquiry Says Trek Leader Seems Insane

REGINA, Jan. 15 (CP).—A scathing reprimand to Arthur H. Evans, one of the leaders of the on-to-Ottawa trek of last Summer, was expressed today by Chief Justice J. T. Brown, chairman of the Regina Dominion Day riot inquiry, when his attention was called to a circular distributed to Regina homes yesterday under Evans' signature.

"Mr. Evans seems to have gone insane with the idea of his own importance," said Commissioner Brown.

**CONTEMPT OF COURT**

Commissioner Mr. Justice Martin expressed his opinion of the Evans circular as "a piece of impudence," and remarked that, if court proceedings were involved, the calling of a "protest" meeting, such as was announced in the Evans circular for January 17, could be dealt with only by committing him for contempt of court.

The circular, in the form of a mimeographed "open letter" to the riot commission, was distributed to 3,000 Regina homes. It criticized the commission for its decision on the way of getting evidence from Vancouver and Calgary, and charged unfairness and partiality on the part of Commissioners Brown and Martin.

# Quarter Million of City Bonds Will Be Retired This Year

### Reduction in Debt Load Will Reduce Sinking Fund Charges and Interest by $16,801.25—To Refund Debentures, Amounting to $236,601

CITY bonds and debentures, totaling $256,215.34, will be retired this year, effecting a saving in interest and sinking fund charges of $16,801.25 on next year's budget. Retirement of $342,487.25 of bonds last year effected a reduction in the sinking fund and interest charges for 1936 of $22,754.12.

Retirement of bonds maturing this year is taken care of from the sinking fund, but there are $236,601 of serial debentures which will have to be refunded.

Under the policy laid down three years ago, the city refunds its serial debentures so as to relieve the financial strain placed upon the city by increased burdens in the way of relief costs, mothers' pensions and other social services.

Had this policy not been adopted, or had the situation not existed whereby it was necessary to institute such a policy, the city would then have retired this year a debt of $492,816. By refunding the serial debentures, for which no sinking fund provision is made, the city retards the decline in the decreasing debt load, although it does not entirely wipe out the decline.

Continued on Page 13, Column 6

# GIANT SEAPLANE UPTURNED IN BAY

### French Trans-Atlantic Machine Overturned by Squall in Florida Harbor

PENSACOLA, Fla., Jan. 15 (AP).—The giant French trans-Atlantic passenger seaplane, Lieutenant De Vaisseau Paris, lay bottom up in Pensacola Bay tonight, while her crew and American naval flyers sought a way to lift the craft from the water.

Struck by a puffing forty-seven-mile-an-hour gale, the seventy-five-passenger plane, one of the largest in the world, was overturned and lodged fast to the bay bottom, her six motors buried in the mud.

No one was aboard when the squall hit.

Divers said they could find little damage to the ship.

## *Burned to Death In Indian Village*

CORDOVA, Alaska, Jan. 15 (AP).—Exploding gasoline burned one man to death and severely burned another in their cabin at Tatelik, an Indian village, on Saturday, Phillip Levshikoff, forty, died of his burns. His partner, Fred Allen, was brought to a hospital here today.

# WILL ADOPT WAITING POLICY WHEN LEAGUE COUNCIL MEETS

### British Cabinet Instructs Foreign Secretary to Take No Initiative in Pressing for Oil Embargo Against Italy—Sanctions Working Better Than Was Anticipated

## *France Will Await Collective Decision Before Taking Stand*

LONDON, Jan. 15 (AP).—The Cabinet, holding its first full meeting since the resignation of Sir Samuel Hoare as Foreign Secretary, instructed his successor in that office, Anthony Eden, to adopt a waiting policy when the League of Nations Council meets next Monday. The question of an oil embargo against Italy was considered, but it was understood that Eden was instructed to take no initiative in pressing for such an embargo.

The Foreign Secretary's main task will be to ascertain fully the intentions of other powers. The British position will be largely dependent upon the attitude adopted by the other powers at Geneva.

**LEAGUE ROLE IMPORTANT**

Italy is encountering many handicaps in her campaign against Ethiopia. But informed quarters here contend that if present League action is to discourage future aggression, it must be emphasized that Italian failure did not result from Ethiopian action alone, and that the League plays an important role in maintaining and restoring peace.

Prime Minister Baldwin and the Cabinet were also understood to have discussed the possibility of strengthening Britain's defence sys-

Continued on Page 2, Column 3

### *Catholic Bishops Work for Better Feeling With Nazis*

(Copyright, 1936, by the Havas News Agency)

BERLIN, Jan. 15 (CP-Havas). — Negotiations aimed at settling differences between the Catholic Church and the Nazi State will be resumed by the German Catholic bishops at the end of this week, it was learned authoritatively tonight. The negotiations will follow a secret conference of bishops at Fulda.

# G. A. YARDLEY GIVEN POST

### Succeeds F. W. Davey as Collector of Customs and Excise for Victoria

Gerald A. Yardley, who has been acting as collector of customs and excise for the Port of Victoria since the retirement of F. W. Davey, O.B.E., last Fall, yesterday received advices from Ottawa notifying him that he had been appointed permanently to the position.

Mr. Yardley, who has been filling the post of inspector of customs for the Pacific Coast district, which also includes the Yukon Territory, stated that the department was abolishing the inspectorate, but said that he has been granted the privilege of retaining the standing he had attained in the service with regard to precedence.

In accepting the position of collector for Victoria, he was actuated largely by the fact that he will not have to take long trips away from home at all seasons of the year, and consequently will be able to enjoy life in this city.

**RECORD OF OFFICE**

Mr. Yardley follows a worthy line of collectors at this port, where the appointments to office have been singularly kept free from the savor of party politics. The post was first filled after the Province of British Columbia entered Confederation, by Hon. Wyman Hambley, who was continued in office from Colonial days, filling the post under the department at Ottawa from 1871 until 1890. He was succeeded by A. R. Milne, C.M.G., who continued in the office until 1904. John C. Newbury succeeded, occupying the post from 1904 until 1923. In turn F. W. Davey

Continued on Page 2, Column 5

## New Collector of Customs Here

—Photograph by Robert Port.

GERALD A. YARDLEY

WHO was yesterday appointed Collector of Customs and Excise for the Port of Victoria, succeeding in that post F. W. Davey, O.B.E., who retired last Fall. Since 1931, Mr. Yardley has been Inspector of Customs for the Pacific Coast District.

# BODIES ROBBED AFTER TRAGEDY

### Officer Reports Robbery of Victims of Airplane Crash In Arkansas

GOODWIN, Ark., Jan. 15 (AP).—V. L. Fry, Forrest City, Ark., Federal revenue officer, said today that robbery of victims of the American Air Lines trans-continental ship near here started soon after the discovery of the wreckage.

One of the first to reach the scene of the disaster, in which seventeen persons were killed last night, Fry said he saw an unidentified man seize what appeared to be a large roll of bills from the pocket of one of the victims, then flee through the marsh country.

**FEARED FOR OTHERS**

"I would have shot at him," declared Fry, "but I was afraid of hitting someone else in the dark."

Officers reported finding empty pocketbooks of dead passengers on the ground.

The plane carried eleven sacks of mail, three or four of which were found intact. The others were not. Letters were scattered over the scene like leaves, and a postoffice crew set to work picking them up.

# *Eleven Hurt When Slide Hits Train*

COLFAX, Cal., Jan. 15 (AP).—A snowslide buried three coaches of the Southern Pacific's westbound transcontinental train, Pacific Limited, tonight, near Donner Summit in the high Sierra Mountains, and eleven passengers were reported injured.

Tons of snow, made heavy by recent rains, smashed through snow sheds protecting the track and engulfed the rear portion of the train as it was pulling into Eder station, forty miles northwest of here.

Passengers in the observation car made their way through the buried coaches to the forward end of the train.

# *Alberta Loan Made To Avoid Default; Details Not Stated*

### Aberhart Says He Will Not Surrender Any Provincial Rights — Dunning Declares Lending to Provinces Must Be Checked

OTTAWA, Jan. 15 (CP).—Alberta Treasury officials remained in Ottawa today for further interviews with Finance Minister Dunning, but no further light was thrown upon the circumstances by which the Social Credit Government, with Dominion Government assistance, met its $2,000,000 bond maturity today.

Rather than see a Provincial Government default just when machinery was being set up to place Dominion-provincial financing on a constitutional basis, Finance Minister Dunning announced today that sufficient money had been advanced from the Federal Treasury to enable Alberta to meet its obligations.

Last night Charles Cockroft, Alberta Provincial Treasurer, who had been in Ottawa for meetings of the Dominion-provincial committee on financial problems, stated that Alberta would meet its obligations, but he would not explain the arrangements made. He intimated he might issue a statement tonight, but none was forthcoming.

A long session of Cabinet Council and other engagements earlier in the day prevented any conferences between the Alberta officials and the Minister of Finance, but ar-

Continued on Page 2, Column 5

# NEW STATUTES BEING TESTED

### Supreme Court of Canada Hearing Reference of Eight New Deal Measures

OTTAWA, Jan. 15 (CP).—One of the most important legal battles in the history of the Dominion got under way today before the Supreme Court of Canada. It was the reference from the Federal Government of eight statutes passed by Parliament last session and the session before designed to improve economic and social conditions.

The court has been asked to decide whether these acts are within the jurisdiction of the Dominion or infringed the rights of the provinces. The acts have frequently been referred to as Canada's New Deal Legislation.

**OPENS ARGUMENTS**

Arguments before the six jurists were started by Hon. N. W. Rowell, one of the Dominion counsel who contended that amendments to the Criminal Code to implement findings of the Price Spreads and Mass Buying Commission (the first reference taken up) were intra vires the Dominion Parliament. The amendments were framed to cure unethical business practices, unfair wages and abuses in trade which the commission after almost a year's study had found to exist.

Other statutes in the reference were the Unemployment and Social Insurance Act, Natural Products Marketing Act, Minimum Wage Act, Limitation of Hours of Work Act, the Day of Rest Act, Dominion Trade and Industry Act and Farmers' Creditors Arrangement Act.

# LUCIEN CANNON GOES TO BENCH

### Former Solicitor-General Appointed In Quebec—R. W. Gray Made Liberal Whip

OTTAWA, Jan. 15 (CP).—Hon. Lucien Cannon, a former solicitor-general and present Liberal House member-elect for Port Neuf, has been appointed puisne judge of the Quebec Superior Court, Prime Minister Mackenzie King announced tonight. A by-election to fill the Port Neuf vacancy will be held on February 3.

The Prime Minister also announced appointment of Ross W. Gray, Liberal member for Lambton West, as chief Government whip, succeeding Pierre F. Casgrain, member for Charlevoix-Saguenay. Mr. Casgrain is expected to be named Speaker of the House of Commons.

## *Doukhobor Woman Burned in Home*

PELLY, Sask., Jan. 15 (CP).—A Doukhobor immigrant of 1900, Mrs. Polly Vanin, seventy-year-old wife of Kuzma Vanin, lost her life in a fire which destroyed her farm home here. Her charred remains were found in the ruins of the house.

# Woodrow Wilson Had Thorough Knowledge Of Secret Compact

### United States Senate Munitions Committee Delves Into Hitherto Unpublished State Department Files Dealing With War Twenty Years Ago

WASHINGTON, Jan. 15 (AP).—Seeking to rewrite Great War history, the United States Senate munitions committee produced evidence today that the Woodrow Wilson administration was thoroughly advised of secret treaties for splitting the spoils of war among the Allies when it urged Congress to carry America into the conflict.

With this, it coupled documentary testimony that a few months after the United States became a belligerent, President Wilson was fully informed of the contents of these agreements for remaking the map of Europe, and, in fact, brought the subject up himself in the course of a conversation with David Balfour of Great Britain.

**CAPPING DISCLOSURES**

To cap these disclosures, the committee then added to its record a statement made by Wilson to the Senate foreign relations committee in 1919 that he had no knowledge of the treaties until they were called to his attention at the Versailles peace conference.

"It is evident," commented Chairman Nye (Republican, N.D.) of the committee, "That Wilson was fully appraised of the secret treaties and that he falsified in asserting he had no knowledge of them until after the war."

With these and other revelations—taken from hitherto secret State Department files, the private papers of Col. E. M. House and the memoirs of prominent men of the period—the committee filled in huge gaps in the history of events leading up to America's declaration of war against Germany.

J. P. Morgan and his partner, Thomas W. Lamont, targets of committee questioning for more than a week, took a morning off.

**DECLINES COMMENT**

In New York, meanwhile, Colonel House declined to comment on what was being written into the committee's record. Asserting he was seventy-eight years old, House declared he "would not pretend to give any expression of what I thought, said or did twenty years ago."

"I have furnished the Nye committee with all my written papers and with my diary," he said. "These constitute the written record of my activities as Woodrow Wilson's aide in the Great War days. I will stand on this written record . . ."

Recalled as witnesses during the afternoon and confronted with a charge that they tried to reverse a Federal Reserve Board ruling by threatening a curtailment of British purchases, the Morgan men denied it emphatically.

The ruling prohibited member banks from investing in British and French Treasury notes which the Morgans then proposed to float.


**Velvet Dresses**

Smart new styles in silk velvets. Regular $25.00, to clear Wednesday morning ..... $14.95

Scurrah's LIMITED
728 Yates St. E 7811



**Our Sales**

More Beatty Washers are sold in Canada every year than all other makes combined. Priced from ..... $59.50

**The Beatty Washer Store**
1609 Douglas St. G 7511



ALL THIS WEEK
**Clearance Sale of Airtight Heaters**
See Our Windows
Hatt's STOVE WORKS
1021 Government Street


## First Holiday in Years

Hon. G. Howard Ferguson, recent High Commissioner to London, and Mrs. Ferguson are shown in the above picture just before sailing on the C.P.R. liner Empress of Britain from New York on a world cruise. Mr. Ferguson stated it was their first real holiday in forty years.

# BRITAIN TO ADOPT POLICY OF WAITING

Continued from Page 1

tem should the projected oil embargo go into effect. Alfred Duff-Cooper, Secretary of War, and Lord Eustace Percy, Minister without portfolio, remained after the meeting for a further conversation with Mr. Baldwin.

**VIEW ON OIL EMBARGO**

Factors in the British attitude regarding an oil embargo were:

1. Reports that existing League sanctions against Italy are working better than was anticipated.

2. Doubts whether oil sanctions are expedient at present in view of existing Italian supplies, the start of the "little rainy season" in Ethiopia and uncertainty regarding the attitude of oil-producing countries outside the League.

The Government, however, still bore in mind the wave of protest evoked last month over the Anglo-French peace proposals. It was anticipated that if no move towards an oil embargo was taken before the House of Commons reassembled on February 4, there would be vigorous criticism from the Opposition benches.

**COLLECTIVE DECISION**

PARIS, Jan. 15 (CP-Havas).—France will await the collective decision of the League of Nations before deciding to favor an oil embargo against Italy, it was made known tonight.

With Monday's League Council session impending, Premier Laval conferred successively today with Augusto de Vasconcellos, chairman of the League's sanctions committee; Vittorio Cerrutti, Italian Ambassador to France; Vladimir Potemkin, Soviet Ambassador, and Boyidar Purich, Jugoslavian Minister.

Since the Soviet Union's decision on the oil embargo will be of great importance, Premier Laval's conference with Potemkin was considered significant.

# BANK EMPLOYEES SHOT BY BANDITS

Continued from Page 1

up, sent police on a thorough search of the east end of the city.

The report came from a man who said he followed the quartette for a block, then, deciding he would be unable to do anything alone, dashed into a residence and telephoned officers. When he came out the men had disappeared. One of them, he said, was carrying a sack.

**BOUND AND GAGGED**

Investigation of the abandoned car showed it was the taxi stolen from D. R. Warnock by three men prior to the holdup after the driver had been bound and gagged and tossed out in Stanley Park.

Young Hobbs, who was transferred recently to the Powell Street branch from Vernon, where he had been recuperating from an illness, was given no chance.

Shortly after noon three men with revolvers out walked into the bank. One walked to Hobbs' cage, pushed aside H. C. Gibson, a customer who was cashing a cheque, and stuck his gun through the grillwork. "This is a stick up," Gibson said the man barked, then before Hobbs could move, shot him through the neck. The teller dropped to the floor.

**TWO SHOTS MISS**

When he heard the shooting Winsby grabbed his revolver nearby and fired twice at the gunmen. Both shots missed, but one of the bandit's companions wounded the bank manager in the left arm. While the two bandits menaced Winsby, Gibson and the only other customer, Elvin Condon, the third man stepped over Hobbs' prostrate form, scooped the cash out of the teller's drawer, then left with his companions.

D. A. McRae, ledgerkeeper, who was forced to open the gate giving access to the rear of the counter, called police as soon as the trio left.

The wounded men were rushed to hospital, where it was found the bullet had pierced, Hobbs' throat striking his spine and paralyzing him. An emergency operation was performed and he was put under an oxygen tent.

**DROVE TO PARK**

About a half-hour before the holdup, Warnock reported his taxi had been stolen. He had parked it in front of a cafe while having lunch, he said, and when he returned he found three men in it. They told him to drive to Stanley Park, where they wanted to look at a boat in nearby Coal Harbor. When they arrived in the park one of the men drew a gun and ordered Warnock out of the car. After taping his hands and feet and putting a strip of adhesive tape across his mouth, the trio jumped in the car and left. He managed to free himself and reported to police headquarters. It is believed they picked up a fourth man on the way to the bank, as several persons reported seeing a man in the car in which the bandits made their escape.

**FROM SASKATCHEWAN**

Hobbs, twenty-five years old, was formerly with the Canadian Bank of Commerce at Radisson, Sask. He came to British Columbia in 1933 and had worked on branch staffs in Nelson, Greenwood and Vernon. His parents are reported to be living in Edmonton; a brother, Leslie, is in Nanaimo.

Winsby also came from Saskatchewan, where he was manager of several branches until transferred here in 1927. He has been manager of the Powell and Victoria Drive branch since then.

Today's holdup was the second of the week. On Monday a pair of bandits armed with two guns each dashed into the Main and Prior Street branch of the Bank of Montreal and escaped with $2,008. Their escape also was made in a taxi which had been stolen and the driver thrown out.

## *Italians Claim Victory at Dolo*

(Copyright, 1936, by Havas News Agency)

ROME, Jan. 15 (AP).—A three-day battle which began Sunday along the extreme Southeastern front in the sector around Dolo ended in a complete Italian victory, a Government spokesman claimed here tonight.

Ras Desta Demtu's Ethiopian forces suffered heavy losses, while General Rodolgo Graziani's Italian troops emerged with comparatively few casualties, the informant said.

## *Frightening Baby Zebras Expensive*

TORONTO, Jan. 15 (AP).—Board of Control today accepted a cheque for $200 from the owners of a truck which, while travelling through Riverdale Zoo several months ago, "frightened to death" a baby zebra. The animal dashed itself to death against its enclosure.


**Flush Kidneys of Acid and Poisons**

Stop Getting Up Nights

When kidneys are clogged they become weak — the bladder is irritated — often passage is scanty and smarts and burns—sleep is restless and nightly visits to the bathroom are frequent. The right harmless and inexpensive way to stop this trouble and restore healthy action to kidneys and bladder is to get from any druggist a 40-cent box of Gold Medal Haarlem Oil Capsules and take as directed—you won't be disappointed—but be sure and get GOLD MEDAL Haarlem Oil Capsules—the original and genuine—right from Haarlem in Holland — a grand kidney stimulant and diuretic. Remember also that other symptoms of kidney and bladder trouble are backache, leg cramps, puffy eyes, moist palms and nervousness. (Adv.)


# CHURCH MAKES FINE PROGRESS

### Current Accounts Balanced And Deficit Cut in Half at Fairfield United

A year of progress was reported by the board of stewards to the annual congregation meeting of Fairfield United Church last night. The board reported a balanced budget on general accounts for the year, and a reduction of the deficit, which stood at $1,570 at the close of 1934, to $766 at the end of 1935.

The meeting decided to increase the membership of the board, and to appoint the members for varying terms. Following is a result of the election: Three-year term, J. Johnston, John Armstrong, Colonel R. H. Campbell and J. C. Warren; two-year term, C. A. Field, A. Schroeder, J. Cameron and Robert Husband; one-year term, P. Rankin, J. G. B. Horne, R. Laurie and Miss J. Richards.

**GROUP REPORTS**

The report of the session disclosed a slight increase in the church membership, while the report of the Women's Association showed that an exceptionally active programme of work had been undertaken by the ladies during the year, and that they had been able to contribute $564 toward the church funds. The Sunday school had a slight falling off in membership, but during the year the "Go-Getters" Young People's Society was formed under the guidance of Mrs. J. T. Keating. Its membership had been doubled since last October. The Women's Missionary Society also had a busy year.

An active year also was experienced by the choir, which, in addition to the regular Sunday anthems, solos, duets and quartettes, provides six special services, one twilight concert, and presented two cantatas in addition to winning the shield for intermediate choirs in the Victoria Musical Festival. The deficit committee reported contributions to the church funds amounting to $373.21.

The congregation also endorsed a motion protesting against proposed legislation designed for the purpose of permitting sale of light wines and beer in hotels and restaurants. A petition on this matter was signed at the close of the meeting.

# ALBERTA LOAN MADE TO AVOID DEFAULT

Continued from Page 1

rangements were underway for a meeting tomorrow.

Although the advance to Alberta, believed to have amounted to the major part of the $2,000,000 maturity, was made in direct contradiction to the Federal Treasury policy adopted some weeks ago, Mr. Dunning said it had no "strings" attached to it.

**ABERHART STATES STAND**

The loan followed closely the declaration of Premier Aberhart of Alberta that he would not surrender any provincial rights, as proposed in the finance committee's agreement on the setting up of provincial loan councils.

At the Dominion-provincial committee meetings on Monday and Tuesday, it was decided to obtain amendments to the British North America Act which would empower the Dominion to guarantee loans to the provinces on specific collateral, and to thereafter control all that province's financing through operations of a loan council.

No province would be forced to enter upon the scheme, but no further Government guarantees would be advanced unless the province asking for it agreed to come within the jurisdiction of a loan council.

**CANNOT GO ON**

"One thing is certain," Mr. Dunning said in making the loan announcement. "The Dominion cannot go on lending to the provinces and guaranteeing loans, as has been done in the past. To do this would be to impair the credit of the country and that we will not do.

"We are determined," he added, "to maintain the credit of the Dominion. There must be one sound, solid rock of credit in this country and that is the credit of the people as a whole."

# G. A. YARDLEY GIVEN POST

Continued from Page 1

took over the office on the retirement of Mr. Newbury and continued in office until near the end of 1935.

The appointment of Mr. Yardley dates back to the first of the year, when he became acting collector. The office carries with it the additional posts of registrar of shipping and receiver of wrecks, making the position from a remunerative point of view on a par with the post of inspector.

**HAD RAPID RISE**

Before joining the customs service the new collector had experience in banking, serving on the Prairies with the Bank of British North America. He entered the customs service at Portal, Sask., in 1913, and served at various points on the Prairies, including Estevan, Marlenthal, Swift Current and Regina.

He was appointed to the post of assistant inspector in Vancouver in 1920, when the position was thrown open to competition throughout the Dominion on a written examination. He was, on winning the post, the youngest to attain to it in the Dominion. In 1931, Mr. Yardley came to Victoria to take over the inspectorate of the Pacific Coast, and this appointment was confirmed in 1932, when he was permanently named to the office.

Mr. Yardley has resided here ever since his appointment to the inspectorship.

# *Two Dead in Rail Smash In England*

SHRIVENHAM, Berks, England, Jan. 15 (AP).—The engineer and a woman passenger died of injuries today after a passenger train, coming from Penzance, had ploughed into five cars uncoupled from a freight train. Twenty-one other persons were injured, seven of them seriously.

## *Pawnbrokers of Luchow on Strike*

CHUNGKING, China, Jan. 15 (AP).—Declaring they can not conduct business at an interest rate of less than 42 per cent a year, all of the pawnshops in the city of Luchow have "gone on strike" and closed their doors. Heretofore borrowers have had to pay 3.5 per cent a month, but the city authorities recently passed a law limiting interest on pawnshop loans to 3 per cent a month.

# REMOVE OFFICE TO VANCOUVER

### Customs Inspection to Be Handled From Mainland City in Future

Another Federal office has been removed to Vancouver. In future customs inspection on the Pacific Coast will be handled from the Mainland city instead of Victoria.

This was disclosed from the East yesterday, when the announcement was made that G. A. Yardley, inspector of customs for the Pacific Coast and the Yukon Territory, with headquarters in Victoria, had been appointed collector of customs, and the inspectorate position abolished.

Positions of assistant inspectors, however, apparently will be maintained, with this branch of the service being established in Vancouver. It means that the port of Victoria will come under the jurisdiction of Vancouver insofar as inspection work is concerned.

Removal of the control of this branch of the service to Vancouver had been rumored for some time.


**B.M. Clarke**
711 Yates Street

Stanfield's Nova-Silk
VEST AND BLOOMER SETS
Guaranteed Non-Run
**$1.50**



**HEAVY MILLWOOD**
$2.75 per cord (two cord lots)
KILN DRY KINDLING, $5 per cord
DRY WOOD ..... $4.50 per cord
PHONES E 7141-G 2647
LEMON, GONNASON LUMBER CO.



**LIP-READING**
Private Lessons by Appointment
DAY Trial Lessons Free NIGHT
B. S. H. TYE
Muller-Walle Teacher's Certificate
Phone E 9879 2631 Dunsiar St.
Phone 12 15-12:45 and 6:30-7.30


"Did you take my advice?"

"Yes doctor I counted up to 23,456."

"And then you went to sleep?"

"No, then it was time to get up."—Il 420, Florence.

**A Sale of ALUMINUMWARE**

In our window today you will see a most interesting display of Aluminumware from the health standpoint. You'll see values, too, that will make you want to stock up without delay.

**Combination Cookers**
The illustration above shows some of the many uses of a Combination Cooker. Reduced during this Sale to **1.29**

PRESERVING KETTLES. Large size, 12-inch diameter. Sale Price ..... 98c

TEA KETTLES. 8-inch. Sale Price ..... 98c

RICE BOILERS. Large size, for milk or rice. Sale Price ..... 98c

MEASURING SAUCEPANS. Sets of three. Sale Price ..... 59c

STOCK POTS. Large size. A very handy utensil. Sale Price ..... $1.39

"DRIP-O-LATORS." The perfect coffee maker. 6-cup size. Sale Special ..... 98c

PIE PLATES. A big collection of Aluminum Pie Plates, including the popular "Save All" pattern and a few fresh fruit tins. Many have been greatly reduced in price to sell at ..... 15c

**COAST HARDWARE**
(Formerly Hatt's Hardware)
1418 DOUGLAS STREET



**BATCHELOR'S**
**CASH AND CARRY**
STORES { POPULAR CASH—1317 DOUGLAS STREET—E 2431
SELF SERVICE ..... DOUGLAS STREET

**THURSDAY SPECIALS**

LOCAL RED PLUM JAM— 4-lb. tin ..... 34c

AYLMER TOMATOES ..... Large Tins, 2 for 21c
EMPRESS ORANGE MARMALADE ..... 2-Lb. Jars 25c
GOLD DUST WASHING POWDER ..... Large Pkts. 19c
SHELLED WALNUT PIECES ..... Lb. 25c
NEW PRUNES ..... 2 Lbs. 17c



**JAMESON'S**

*Feature the Sensational New*

**GENERAL ELECTRIC**

7-TUBE ALL-WAVE MAGIC TONE RADIO
**$130**
ON EASY TERMS
- Metal Tubes
- Visual Tuning
- Beautiful Cabinet

★

**USED RADIO BARGAINS**

WESTINGHOUSE 8 Tubes ..... $44.50
MARCONI 7 Tubes ..... $24.50
MAJESTIC 5 Tubes ..... $35.50
RADIOLA 7 Tubes ..... $14.95
ROGERS BATTERY-LESS, 7 Tubes ..... $13.75

*3-DAY SPECIAL!* WHEN YOU BUY A
**NEW "PREMIER" WASHER**
JAMESON'S WILL GIVE YOU A
**FREE IRONER**
Or $35 Allowance in Exchange for Your Present Washer

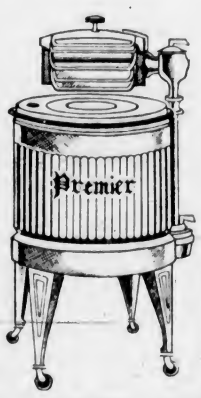

*The New*
**"PREMIER"**
ON EASY TERMS

Imagine . . . A FREE Ironer, market value today is $54.50! The new "Premier" Washer saves you time and money . . . makes washing a pleasure! Powerful easy-action wringer and the new General Electric "Activator" washing action! The complete unit is a General Electric product! Remember this offer is good for 3 DAYS ONLY!

**$124.50**

**JAMESON ELECTRIC, LTD.**
1121 DOUGLAS COR. VIEW
PHONE E 1171

# Trades Congress Presents Plans For Legislation

### Prime Minister Tells Delegation Government Will Not Consider Retirement of Workers at 60—Promises Serious Consideration of Many-Sided Proposals in Programme

OTTAWA, Jan. 15 (C.P.).—A general scheme of retiring workers at the age of sixty, recommended in the Legislative programme presented to the Government by the Trades and Labor Congress today, and mentioned in the Conservative party's platform in the last election, will get no support from the present Government.

Prime Minister Mackenzie King made this plain to the labor men, describing the scheme as part of "the policy of scarcity," which he believed to be wrong. "We must now aim at a policy of plenty in this land and have everything tend in that direction," the Prime Minister declared.

The executive officers of the Trades and Labor Congress, headed by President P. M. Draper and supported by some fifty delegates representative of more than 1,500 affiliated labor unions in Canada, were received by the Prime Minister and all but two members of the Cabinet.

**MANY RECOMMENDATIONS**

Legislative recommendations were made covering practically every Government prerogative affecting the lives of the working people. With the exception of housing, peace efforts, abolition of appeals to the Privy Courts and a request that bank employees be permitted to form unions, the recommendations were identical with those made by previous delegations.

On the recommendation of the delegation that Section 98 of the Criminal Code be repealed, Hon. Ernest Lapointe, Minister of Justice, made the observation that "those who have been advocating repeal of Section 98, and I am one of them, have been accused of alliance with the Communists. I would like to know if your recommendation represents the unanimous view of your associates."

"I believe it is the considered and unanimous view, as expressed in convention, of all the people I represent," Mr. Draper replied. "I think we have heard too much about fear of Communism in Canada. Movements toward dictatorships as set up in Europe are worse."

**BOTH ARE OPPOSED**

"Yes," replied Mr. Lapointe, "and you and I are opposed by both."

In the course of his presentation, Mr. Draper referred to a House of Commons committee set up in England to encourage emigration to the Dominions, including Canada. Newspaper clippings indicated there had been some lowering of bars in Canada and he strongly opposed it while many of the population here was on relief.

Hon. T. A. Crerar, Minister of Immigration, said there had been no lowering of the bars, except that railways had been permitted to increase the annual quota of agricultural families they bring to Canada. These people were required to be qualified farmers and possessed of sufficient resources to guard against their becoming public charges.

The delegation went on record as firmly adhering to the principle of contributory unemployment and social insurance. Mr. Crerar asked the spokesman if any thought had been given what he considered the most important industry in Canada, agriculture. He wanted to know if there were any plans to insure the farmer against loss by drought, rust and other evils that beset agriculture.

Mr. Draper said the body he spoke for did not presume to represent agriculture, but in previous recommendations some agricultural workers had been included.

A recommendation was made that ballot papers should name the political party of the candidate instead of his occupation, as at present. Mr. Lapointe thought this would not be in keeping with the recognized principle that an elector votes for the man and not for the party.

## *Peace Convention To Be Held Here By League Society*

The League of Nations Society held a committee meeting on Monday evening, when it was decided to hold in the near future a peace convention for one day, in which all the organizations of the city will be asked to co-operate.

It is hoped to have as chief speaker at this convention Miss McGeachy, a Canadian, who has been on the staff of the League of Nations at Geneva for several years.

Other plans were put in motion for obtaining a more solid public opinion behind the League of Nations locally. It was announced that a national broadcast has been arranged every Thursday evening, from 6:30 to 7 o'clock, for the next five or six weeks. Leading Canadians will speak during this period from Ottawa on the problems of peace. The first broadcast in this series will be this evening.


**We RENT**

Wheel Chairs, Baby Scales, Crutches, Back Rests, Bed Tables, Bed Pans, Dunlopillo Cushions, Infra Red Lamps, Electric Vaporizers, Etc.

BROAD AT FORT — McGill & Orme LIMITED PRESCRIPTION CHEMISTS — PHONE G ARDEN 1196



**NOTICE!**

**POWER OFF**

Residents of the Mill Bay, Cobble Hill, Shawnigan Lake and Cherry Point districts are notified that it will be necessary to suspend the electric power service on

**Friday, January 17**
**From 10:00 A.M. Until 11:30 A.M.**

For the purpose of replacing maliciously damaged insulators on the Duncan transmission line.

**B.C. ELECTRIC**
ENGINEERING DEPARTMENT



**The Colonist FOR PRINTING**

THAT WILL ADD CREDIT TO YOUR BUSINESS

**Our Prices Are Reasonable**

1211 BROAD STREET — PHONE G 5241

PRINTING - LITHOGRAPHING - BOOKBINDING - ENGRAVING


## Ice on English Pond Puzzles Tigers

These Tigers at the Whipsnade Zoo, Bedfordshire, England, Were Very Much Dismayed When They Tried to Take a Drink From the Pond in Their Enclosure, Following a Cold Snap Which Went Below the Freezing Point.

# MAKES ATTACK ON CHARACTER

### Crown Counsel Takes Position Pincos Not as Innocent As Represented

Crown Counsel Cleeve G. White, in protesting against sentence imposed upon John Pincos, took the ground yesterday that the prisoner was not as innocent as he was represented to be. The appeal in the case of Rex vs. Pincos, taken at the instance of the Attorney-General of the Province against a sentence of two and a half years imposed upon the prisoner, whose indictment on a charge of the murder of Clarence N. Pappas early on May 1, 1935, was reduced to manslaughter, is now before the Court of Appeal.

Mr. White, for the Crown, reviewed the evidence in the case yesterday, concluding shortly before adjournment, when H. A. Beckwith commenced his reply. The hearing will be continued today.

Mr. White pointed out that the jury had not recommended mercy. After reviewing the evidence, as given at the trial, Mr. White set up that the trial judge erred in his address to the jury in stating that the prisoner had a good character, with the exception of the evidence he had given against himself of having committed arson.

In addition to the arson charge it might be set up, Mr. White said, that the prisoner had practised fraud in avoiding creditors when he allowed the putting of the title of land, bought by himself and Pappas, in the latter's name. Moreover, he said, there was an assertion the prisoner had threatened to inform the insurance company of the act of Pappas in connection with the arson and that this threat was to extort money from Pappas.

Mr. White also cited that Pincos had, without a permit and being an alien, a firearm in his possession. To this latter Mr. Beckwith raised the point that there was no evidence that the prisoner was not a naturalized Canadian. The offences were all punishable under the code, Mr. White urged.

Mr. Beckwith, opening his address, said he relied in no small measure upon the evidence of the physician, who had examined the prisoner and testified to his being subject to melancholia. Mr. Beckwith was continuing his address when adjournment took place.

## NO LATE HOURS FOR SUING RESIDENTS

CHUNGKING, China, Jan. 15 (A.P.).—Seized with the "reform" idea, the city officials of Suining have published an edict commanding all residents to arise every day at 5:30 a.m., and to retire at 9:30 at night, with all lights out. A Chinese correspondent remarks that this "is inconvenient for lazy ones who like to lie late abed, and sorrowful for those who like to wine and gamble at night."

## *Smoke Gets In Optics Women Say*

"Smoke Gets In Your Eyes," the once-popular song, was brought to mind at a meeting of Saanich Ward Two Non-Political Ratepayers' Association in Grist's Hall last evening.

One speaker rose and claimed a number of women told him the smoke was so thick at some meetings that they could not distinguish the chairman.

Another member asserted that other women complained their eyes smarted so much from a barrage of cigars, pipes and cigarettes they could not follow the speakers.

Just then someone at the rear of the hall hummed "Smoke Gets In Your Eyes."

It was unanimously decided to rigidly enforce "no smoking" at the next meeting, to be held in Cloverdale School on February 5.

# TWO INJURED IN CYCLE ACCIDENT

**Raymond Dougan in Duncan Hospital Following Mishap on Mill Bay Road**

SHAWNIGAN LAKE, Jan. 15.—As a result of an unfortunate accident involving a motorcycle, its rider and a pedestrian, on the Mill Bay Road Tuesday night at 7 o'clock, Raymond Dougan, of Shawnigan, is in the Duncan Hospital suffering from concussion, while Colin Smith, of Sylvania, is badly bruised and shaken up.

As both men were picked up in an unconscious condition neither could give a clear account of the accident, but it was apparent that Mr. Smith, while walking west, was caught by the handlebar of the motorcycle, which was being ridden in the same direction by Mr. Dougan. Visibility was at its poorest, owing to the heavy downpour of rain. Dr. George More attended and removed Dougan to the hospital.

# DIVER SUCCEEDS IN FINDING BODY

**Short Search Recovers Remains Of Wilfred Robert Hattie At Maple Bay**

DUNCAN, Jan. 15.—The body of Wilfred Robert Hattie, prominent young hardware man of Duncan, was recovered from the waters of Maple Bay at 10 o'clock this morning. The services of a diver had been secured. He was down six minutes when he came up, having found the body under the moored launch. Going down again he stayed ten minutes and came up with a handbag belonging to Mrs. R. P. Jenkinson and a flashlight. Mrs. Jenkinson's body was not located, but another attempt will be made this afternoon.

Wilfred Robert Hattie was the only son of Mr. and Mrs. D. R. Hattie, to whom and to three sisters of the dead man the sympathy of the whole community will go out. The deceased was born in Duncan thirty-one years ago. He was a valued member of the Duncan Volunteer Fire Department and of the Duncan branch of the B.P.O.E. His sisters are Mrs. W. Whan, Mrs. T. Kilpatrick and Miss Kathleen Hattie, all of whom live in Duncan.


**for stubborn COLDS**

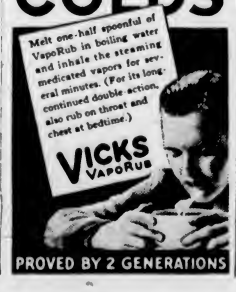


PROVED BY 2 GENERATIONS


# HEALTH CHANGE IS SUGGESTED

### Saanich Councillors Say Problem Belongs to Both Governments

Keeping up the health of residents of Saanich is a national, not a municipal problem, Councillor Edward C. Warren told members of Saanich Ward 2 Non-Political Ratepayers' Association in Grist's Hall last evening. R. J. Ashmore presided.

Dealing with the medical society's request for payment in return for services to the unemployed, Councillor Warren said he knew physicians were hard hit, but so were grocers, dentists, lawyers and many others. They all found money hard to collect.

Once Saanich assumed the responsibility for medical services to individuals, he thought representatives of other professions would also ask for sums the municipality could not possibly pay. He thought it would be a good idea for the medical profession to strongly support health insurance.

**NO SAVING IN COST**

Under the new unemployment scheme proposed by the Provincial and Federal Governments, Councillor Warren feared all those incapable of working for their allowance would be thrown back upon the municipality. This, he thought, would result in no saving of relief costs to Saanich.

Councillor A. G. Lambrick, of Ward 3, also believed medical and dental services for unemployed should be paid for by both Governments. Many on relief, he said, should be provided for by Government social services.

He commended the plan to divide Ward 3 into four sections for the purpose of drawing up building regulations, stating that residences would thus be protected from the encroachment of barns and greenhouses.

Both councillors were heartily thanked for their presence at the meeting.

## Court of Appeal

### Victoria Sittings

**May et al. vs. Roberts et al.**—This was an application by the two plaintiffs (respondents) for an order to deliver out the appeal books used at the hearing of the appeal in this court to be used again on application to the Judicial Committee of the Privy Council for special leave to appeal from the judgment of this court. There was also included a motion for an injunction restraining the present operators of the mining property in question from disposing of the ore mined, or, in the alternative, to pay the proceeds into court, to be applied in preserving the property from forfeiture.

The plaintiffs had been successful at the trial, but lost on the appeal, which was disposed of some fourteen months ago. Various reasons were assigned for the delay in appealing to the Supreme Court of Canada from this judgment, and more than one application for leave to appeal was refused. It is now sought to apply to the Privy Council for special leave to appeal in forma pauperis, the appellants alleging that their means have been exhausted by the previous litigation.

The court intimated that the case having been disposed of by its judgment, it was without power to grant the injunction asked for, but as to the delivery out of the appeal books for use on the Privy Council proceedings, leave was given.

Mr. C. W. Craig, K.C., opposed the application on various grounds, one of which was the delay in taking steps to appeal, and another a submission that the appellant, having been put to the expense of preparing the appeal books, the giving of them out now amounted to assisting the applicant at the expense of his clients.

Mrs. M. M. May, one of the plaintiffs in the action, appeared in person on this application on behalf of herself and associates.

**TODAY'S PRE-EMPTORY LIST**

Rex vs. Pincos (continuing).
Rex vs. Hannay (2 cases).
Rex vs. Jones.

# PLATFORM HAS FIFTEEN POINTS

### Esquimalt Ratepayers' Association Issues Policy for Campaign

A fifteen-point platform which candidates of the Esquimalt Ratepayers' Association will carry into the election campaign in the municipality was issued last night by Bishop George Exton Lloyd, president, and A. Nevile Smith, secretary.

It was pointed out that council, school board and police commission candidates sponsored by the association must subscribe to the platform. The platform follows:

We will endeavor:

(1) To restore the confidence of the municipality in its council by courtesy and publicity.

(2) That the meetings of the council shall be held in the large hall with adequate provision made for the presence of ratepayer observers. Audibility of members and officials will be insisted on.

(3) That none of the regular meetings of the council shall be held in secret.

**FREE USE OF HALL**

(4) That ratepayers' organizations (dealing only with municipal matters) shall have the free use of the municipal hall at convenient times.

(5) That questions from ratepayers on municipal matters may be submitted in writing to the council and the reeve or clerk shall answer them before the close of the meeting.

(6) That the council shall hold a public meeting of the ratepayers at the end of each quarter, at which the auditors' quarterly statement shall be explained and any questions answered.

(7) That an immediate survey be made with a view to reducing all costs of municipal operations to a minimum.

**MONTHLY TAX PAYMENTS**

(8) To arrange that taxes for 1936 may be paid in twelve equal monthly installments, without interest or penalty if so paid.

(9) To consolidate (with the permission of the Government) the arrears of taxes up to the end of 1935, with a definite plan for payment. This would allow ratepayers in arrears to pay their current taxes without penalty, and to pay up the arrears gradually.

(10) To maintain a closer co-operation between the council and the school board with a view to keeping school costs within $35,000 per annum.

(11) To make every effort to refund our bonded indebtedness at a lower rate of interest, and for a longer period, thus obtaining a breathing spell for five years.

**VACANT LAND**

(12) To inaugurate a vigorous policy between council and ratepayers to bring in new self-supporting residents and thus place a large amount of vacant land on a taxpaying basis.

(13) To make a strong effort to obtain a grant from the Dominion Government in view of the large amount of Government property exempt from taxation.

(14) To reject any further attempts at debenture "borrowing," and to make an endeavor that the municipality shall pay as it goes.

(15) To obtain permission from the Provincial Government to collect fees from all beer parlors within our own borders.

# RELIEF CASES SHOW DECREASE

**City Official Reports Number of Families Aided at Lowest Point In Depression**

Further indication that the city's unemployed are gradually being absorbed into private industry or business was contained in the annual report of relief cases issued by E. G. Snowden, city relief officer.

Mr. Snowden reported that the monthly average of families on relief in 1935 was twenty-six families less than any preceding year during the depression.

The monthly average of family units on relief during 1935 was 901, against 927 in 1934, 986 in 1933 and 927 in 1932. August was the lowest month of last year, there being only 796 families on relief during that period.


ESTABLISHED 1901

*Angus Campbell & Co. Ltd*
1008 GOVERNMENT ST.

SALE! **Kid Gloves**

REGULAR $3.50 to $3.95 ... $1.98 | REGULAR $4.50 to $5.50 $2.98


# ELRICK ISSUES COUNTER-REPLY

### Candidate for Esquimalt Reeveship Challenges Incumbent's Statement

James Elrick, reeveship aspirant in the forthcoming Esquimalt election, last night took strong exception to a reply to his election platform, issued by Reeve Alex Lockley in a recent press statement. In his counter-reply, Mr. Elrick declared that statements issued by the Reeve were "half-truths and misleading."

His complete statement to The Colonist follows:

"As a candidate for Reeve in Esquimalt with no axe to grind and running on a platform of honesty, I believe the time has passed in our municipality when our leaders can be elected on veiled insinuations and half-truths. Therefore, I take the strongest exception to the two main points of Mr. Lockley's statement.

**"BORROWED FROM GOVT."**

"First—That the municipality has ended the year without borrowing one dollar from the bank—which is misleading. The true facts are that the council taxed the people of Esquimalt to collect around $30,000 more than their estimate of expenditure called for, and as it is impossible to borrow from the bank, they have actually had to borrow from the Government a large sum of money which has to be paid back with interest. A full statement of such will appear later.

"Second—That during the last year of my leadership, we ended the year $16,000 in debt. The facts are that the regulation demanded that we estimate to collect 100 per cent of our current taxes, and that year, with the Hudson's Bay Company not paying its taxes, we collected slightly over 60 per cent of our current taxes, therefore $12,000 of the $16,000 spoken of, had to be given to the school board, of which Mr. Lockley was a member. Esquimalt bonds have been advertised in the press for the past six months at $85.50 and they cannot get a bid for them. Is that solvency? I say, tell the truth, then build a solid foundation so as to create confidence in the people, then, and only then, can we prosper and come into our own.

**SEEKS PUBLIC AUDIT**

"I have drafted a platform that is the only solution to our difficulties and Mr. Lockley knows it, but he has no platform, nor anything to lose, whatever happens to the municipality. An independent audit of the books of the municipality for the past two years and full publicity given to the result I feel sure would open the eyes of the ratepayers.

"I am issuing no election propaganda as this gentleman says, but if elected I will hold a public meeting every three months so as to fully place our position before the ratepayers. They are the stockholders of our company and as such are entitled to full information. This they cannot possibly get today, and what they do get is flavored with a certain kind of sauce that decent people resent. I intend to conduct the affairs of the municipality with honesty and sincerity and sound common sense."

**Simmons Twin Studio Lounge**

Discontinued Cover Designs Clearing at only

**$29.95**

By day you have an attractive lounge . . . at night a double or twin bed. Comfortable, spring-filled mattresses . . . three big loose cushions tastefully upholstered.

**STANDARD FURNITURE CO.**
737 YATES STREET



**See Advertisement IN FRIDAY'S COLONIST FOR WEEK-END SPECIALS**

**PIGGLY WIGGLY**
(CANADIAN) LIMITED
6 Stores to Serve You


## *New York Hotels Take Precautions*

NEW YORK, Jan. 15 (A.P.).—More than half the commercial hotels in New York have had their employees fingerprinted and photographed, the Hotel Men's Association of the city reported today. The measure was recommended to safeguard honest employees from suspicion.


**I look forward to my Daily BOVRIL**

Your first appetizing cup of Bovril gives you real invigoration; you feel it while you are drinking. When you take *daily* Bovril you find that this regular invigoration is raising the whole tone of your health—giving strength and energy, and, should infection threaten, a more active resistance to disease. Build up your strength with *daily* Bovril.

**BOVRIL**
BUILDS BODY-POWER

This advertisement is not published or displayed by the Liquor Control Board or by the Government of British Columbia.

# The Daily Colonist

Established 1858

The Colonist Printing and Publishing Company, Limited Liability

J. L. Tait, Managing-Director

Subscription Rates by Carrier and by Mail in Districts Contiguous to Victoria, Served by Colonist City Carriers:

| | |
|---|---|
| Yearly | $12.00 |
| Monthly | 1.00 |

All subscription rates payable in advance. Mail subscribers are requested to make all remittances direct to The Daily Colonist.

Subscribers in ordering change of address should be particular to give both old and new address.

Subscription Rates by Mail:

To Canada, Great Britain, the United States and Mexico, except districts as above:

| | |
|---|---|
| Yearly | $6.00 |
| Half-Yearly | 3.00 |
| Quarterly | 1.50 |

Thursday, January 16, 1936


## CIVIC TAXATION

There should be less reason in the current fiscal year than has been the case for several years past for any increase in civic taxation. At a time when economic conditions are showing some indications of improvement it would be a blunder of the first water to add to the burden on property. The City Council has had annual warnings for a long time past, in the steady reversion of property from private ownership, that the mill rate is greater than land and improvements can stand. The goal at which municipal effort should aim is to reach a period during which there will be progressive decreases in the mill rate until a stage is reached when property of any kind will no longer revert to the municipality.

The city may be faced with a small deficit on its budget of the past year. In the last twelve months, however, the collection of arrears of taxation has been more satisfactory than for some time past. There is another aspect of the financial situation that affords a certain measure of relief. The city has received $100,000 from the Provincial Government to be applied for the provision of work for the unemployed. This money will be spent very largely in routine civic work which otherwise would have had to be provided for out of current revenue, and it will be spent on such undertakings in the present fiscal year. The fact of its expenditure relieves the city in part from payments it would otherwise have to make in a policy of direct relief to the unemployed. Then again, the Province, through increased grants made by Ottawa, is assuming a larger share of the unemployed relief outlay, and this municipality as well as others will benefit proportionately. There is, too, the promise of Mr. John Hart, the Provincial Finance Minister, that during the coming session of the Legislature steps will be taken to relieve municipalities of some of the burden of the cost of social services.

Taking into account the foregoing considerations it is obvious that this municipality, if it pursues a thrifty course, has no need whatever for increased taxation. There has been some consideration given to a proposal for increasing the tax on improvements from 60 to 75 per cent. That would be a distinctly retrograde step and would arouse a good deal of popular protest. Moreover, it would be an assured way of increasing the reversion of property to municipal ownership and thus decreasing civic revenues in the long run. It is a proposal which should die a-borning. A survey of the civic financial situation, and the certainty that with improved economic conditions collections under the mill rate will be more satisfactory this year than for some time past, should persuade the Mayor and Aldermen to abandon any plan for laying new burdens of taxation on the property owners.

## NEW PIONEERING COMMUNITIES

The time steadily approaches when the present system of unemployment relief must be thoroughly overhauled. Devised to meet an emergency in the first place, and patched and altered from time to time without much regard to logic or coherence, the system has proved decidedly expensive. This in itself is a sufficient reason for a radical change. Moreover, there is reason to believe that too many of those on relief are undergoing a process of moral deterioration on account of their long continued idleness. Add to this the fact that, as a result of much activity on the part of irresponsible agitators preaching up absurd social and economic theories, a surprisingly large number of people have been trying to make themselves believe that they can continue to live at public expense for an indefinitely long period.

It is understood that, under arrangements between the Federal and Provincial Governments, radical changes are in contemplation in connection with the problems of unemployment and relief, and that before long the public will be made acquainted with the plans that are being considered by the Government of this province. The Colonist deems the time opportune to call the attention of the Government to a very practical scheme which is even now being put into operation in the Province of Quebec, and which according to all accounts promises very well indeed. It is a plan which for obvious reasons should succeed even better in British Columbia than in the severe climate of Lower Canada.

The working of the Quebec plan may be explained in a very few words. The Provincial Government undertakes to establish new farming settlements in the northern part of the province upon carefully selected land. The prospective settlers are also carefully selected from among the unemployed. There are certain qualities, well known to those who have had personal experience in pioneering or have had an opportunity to study pioneer conditions at first hand, which are absolutely essential to the settler if the community is to prosper. The land having been chosen and the prospective settlers selected, how are the two brought together? The Quebec Government wisely decided to proceed with caution in this matter. The first step is for the fathers of families to go forward ahead of their families and, under the supervision of competent provincial agents, establish first the necessary foundations for home life.

A log house is built, a stable, a roothouse, and necessary shelters for pigs and poultry. When this stage has been reached it usually happens that the prospective settler by his own efforts will do much to prepare and make ready for his family who are soon to join him in the new home. Perhaps fish may be taken from the nearby lake or river. Perhaps there is game in the woods. Certainly fuel can be gathered. Much may be done to render the house more comfortable. In a variety of ways the pioneer can find a useful outlet for his forethought, inventiveness, and energy.

Already two large parties, each numbering 250 persons, have gone north to their new homes from the district of Hull, on the Quebec side of the Ottawa River. Thus five hundred men, women and children of our French-Canadian fellow-citizens have courageously decided that pioneering life, though it has its difficulties, offers a more hopeful outlook and indeed an assured future far more to be desired than a mere subsistence and a supine dependence upon public support when work cannot be had. Moreover, they rightly discern, in the new life to which they have devoted themselves, that coveted independence which, even amid primitive surroundings, is more to be desired than the lot of the town-dweller working for a daily wage.

That these ventures will succeed there can hardly be any doubt. They are undertaken in accordance with the finest traditions of a great colonizing race, rich in those virile qualities that have been continuously developed throughout Canadian history. Those qualities include, by the way, a highly useful combination of self-reliance with an ever-ready disposition to help the other fellow. There is nothing more admirable in pioneer life than the spirit of co-operation, the good will which reaches forth the helping hand and regards it as a privilege to be allowed to render timely service to a neighbor. Good neighbors, hospitality, and the open door are to be found in all grades of civilized society, of course. In advanced communities, however, it sometimes happens that the superfluities of life are the means used as an aid to hospitable entertainment. It is otherwise on the frontier. There, hospitality and neighborliness achieve their purpose by a generous offering of the real necessities of life.

The general idea of the Quebec plan is excellent and would need but little modification in its application in this province. In commending this matter to the serious consideration of the authorities here, it will not be amiss to quote a paragraph from The Ottawa Le Droit, which runs as follows: "We do not see why there should not be satisfaction in having abandoned a painful and difficult existence, without a future, for another capable of procuring in time independence and even easy circumstances. No doubt the life of the colonist is rude, but it carries with it a great many advantages, both present and future, which render it a great deal more rational and ennobling than that of hired labor, always at the service of someone else, even when work can be found, and of work the man who is hired can never be sure."

Vancouver Island offers an almost ideal field for the operation of such a plan. There is abundance of fertile land on the Island, not too remote from already existing settlements. Without doubt there are also large numbers of unemployed men now on relief who would gladly embrace an opportunity to establish a real home for themselves, enjoy a subsistence acquired by their own labor, and not least important, look forward to an assured future.

---

"As easy as to rob a bank in Vancouver" may soon become the synonym of a feat that requires little exertion. The long roll of bank robberies in that city would suggest that some plan should be devised for the protection of such institutions from looting. Banks pay taxes, very heavy taxes, and they have the right to expect that they can carry on their duties without interference from criminals. Vancouver must now have something in the nature of a world record for hold-ups of banks. It is full time that something was done about it.

## THE CHOICE

Each of us has daily and hourly to choose—to choose between right and wrong, between gratification and duty, between pleasing ourselves to the injury of others, and benefiting others at the cost of self-denial. To choose in the one way is easy, and at the time agreeable; but it means defeat and death. To choose in the other way is difficult, and at the time painful; but it means victory and life. To him that overcometh, and to him alone is it granted to eat of the tree of life.—A. W. Momerie.

---

Take time to deliberate; but when the time for action arrives, stop thinking and go in.—Andrew Jackson.

## *The Weather*

Meteorological Office, Victoria, B.C., at 7:00 p.m., January 15, 1936.

SYNOPSIS OF WEATHER CONDITIONS

The barometer is rising over this Province, and rain has been general on Vancouver Island and Lower Mainland.

Cold weather continues on the Prairies accompanied by scattered snowfalls.

PRECIPITATION AND TEMPERATURES

(Precipitation for twelve hours to 5:00 p.m.; temperatures for twenty-four hours).

| | Snow | Rain | Min. | Max. |
|---|---|---|---|---|
| Victoria | -- | .12 | 43 | 50 |
| Nanaimo | -- | .10 | 40 | 50 |
| Vancouver | -- | .20 | 40 | 50 |
| Kamloops | | | 20 | 30 |
| Prince George | .20 | | .04 | .06 |
| Estevan Point | -- | .26 | 40 | 48 |
| Prince Rupert | | -- | 22 | 34 |
| Atlin | | -- | 22b | 12b |
| Dawson | 40 | -- | 52b | 26b |
| Seattle | | .10 | 42 | 50 |
| Portland | | Trace | 44 | 50 |
| San Francisco | -- | .14 | 56 | 60 |
| Spokane | -- | -- | 36 | 44 |
| Los Angeles | -- | -- | 48 | 60 |
| Penticton | -- | -- | | 30 |
| Vernon | -- | -- | | 26 |
| Grand Forks | | -- | 22 | 38 |
| Nelson | 3.00 | .65 | 27 | 35 |
| Kaslo | | -- | | 30 |
| Cranbrook | | -- | 15 | 17 |
| Calgary | -- | -- | 10b | 6b |
| Edmonton | .10 | -- | 14b | 8b |
| Swift Current | 1.00 | -- | 8b | 2b |
| Prince Albert | | -- | 24b | 10b |
| Saskatoon | | -- | 14b | 8b |
| Qu'Appelle | .40 | -- | 10b | 2b |
| Winnipeg | .20 | -- | 32b | 6b |
| Moose Jaw | .10 | -- | 8b | 2b |
| Tuesday— | | | | |
| Toronto | -- | -- | 39 | 30 |
| Ottawa | -- | -- | 20 | 70 |
| Montreal | -- | -- | 20 | 2 |
| Saint John | -- | -- | 38 | 8 |
| Halifax | -- | -- | 36 | 18 |

WEDNESDAY

| | |
|---|---|
| Minimum | 43 |
| Maximum | 50 |
| Average | 46 |
| Minimum on the grass | 39 |

Sun, 2 hrs. 13 mins. Weather, raining.

5:00 P.M. WEATHER REPORTS

Victoria—Barometer, 29.64; wind, E., 6 miles; raining.

Vancouver — Barometer, 29.66; wind, SE., 6 miles; cloudy.

Kamloops—Barometer, 29.76; calm; fair.

Prince George—Barometer, 29.92; wind, N., 4 miles; cloudy.

Prince Rupert—Barometer, 29.64; wind, NW., 4 miles; fair.

Estevan Point — Barometer, 29.60; wind, NW., 30 miles; cloudy.

Tatoosh — Barometer, 29.64; wind, W., 8 miles; cloudy.

Portland — Barometer, 29.64; wind, N., 4 miles; cloudy.

Seattle—Barometer, 29.68; wind, S., 4 miles; cloudy.

San Francisco — Barometer, 30.02; wind, SW., 16 miles; raining.

## Note and Comment

By R. B. D.

In arguing, too, the parson own'd his skill,
For even though vanquished he could argue still;
While words of learned length and thunding sound
Amazed the gaping rustics ranged around,
And still they gazed, and still the wonder grew
That one small head could carry all he knew.

—Goldsmith.

He was a big man, and the majesty of his proportions gave emphasis to his discourse. He was discussing gold in its relations to banks and to the diggers of gold. He was demonstrating by a simple illustration the complex process by which bankers make money out of nothing. As we have always been somewhat sceptical regarding the possibility of making money or anything else out of nothing, we listened with open ears and bated breath to the description of this act of necromancy. There were others listening, too, and they were all obviously impressed. We believe the oracle intimated that his address was inspired by something he had heard said in a pulpit on Sunday night or something he had read in one of the many radical and irrational publications.

• • •

There is the Bank of Canada, and there are diggers for gold in many parts of Canada. One of the gold diggers digs up an ounce of gold and presents it to the Bank of Canada, receiving in return a credit note worth thirty-five dollars in any of the marts of trade or anywhere else in the country. He presents his certificate in any store and receives goods of the value of thirty-five dollars in return therefor. The bank had issued a scrap of paper and was in possession of the gold. Multiply that simple transaction a thousand times and calculate how much money the bank has made by purchasing much gold with many scraps of paper.

• • •

But the point of the illustration is to be found in the application of it. The assumption of the learned pundit was that eventually all the scraps of paper issued became so much waste paper and were destroyed. The bank has accumulated a vast store of gold which it has purchased for virtually nothing. The point which either is not noted or obscured is that the original gold digger received full value in goods, and therefore had not been swindled as insinuated, that the note he had put in circulation continued to circulate through many channels, lubricating the wheels of business, and that it did not become worthless after it became ragged and torn; that whatever its physical condition it would still be worth its face value in any bank. The act of selling the gold established a credit which was bound to be honored as long as the bank or the country was solvent.

• • •

There was a time when gold was used as a currency in practically all the the countries of the world. In most of the countries of the world gold is no longer used as currency. It is a commodity and is bought and sold like the products of the soil, the sea and the factories. The nations which are most prosperous have "gone off the gold standard." Great Britain has adopted sterling as a medium of exchange, and some of the principal trading nations have "tied" themselves to that system. One of the most distinguished of British statesmen and economists declared a few weeks ago that the time might come for the re-establishment of the gold standard as a support for currencies and credits, but that time would not come until a great change had come over international economic relations.

• • •

Some commentators have discussed with contempt the activities of men who dig gold out of holes in the ground and then bury it in other holes in the ground. There is said to be a deep vault somewhere in the United States where tons and tons of gold lie buried and where more tons of silver are deposited to keep the idle gold company. Still, gold has its uses. There are gold mines in Canada which have paid many thousands of dollars to their shareholders and millions of dollars to laborers and to the manufacturers of machinery and the farmers for their products. We can remember the time when no one thought of digging for gold in any other part of Canada save British Columbia, when the desolate wilds of the Canadian North were believed to be as worthless as the great desert of Sahara. Yet it is a demonstrated fact that the once-despised north country has produced so much wealth in precious metals that it has played the principal part in saving Canada from the most devastating effects of the depression.

• • •

Many things have happened of late in Canada which prove that there are no limits to the credulity of men. If we were to speak with the mouths of angels we could not convince the people who read revolutionary publications or listen to the ravings of demagogues that Social Credit is a nightmare or that the banks do not purchase gold with worthless scraps of paper. This is why there is a demand that the National Bank of Canada be wrested from private hands and delivered over to politicians. The bank is making money out of nothing for private profiteers. Let the Government expropriate it and make money out of nothing for everybody.

## NANAIMO OBITUARY

NANAIMO, Jan. 15.—James Fox, seventy-seven, died at the family residence here this morning. Thirteen years ago, Mr. Fox came here to administer the estate of his late brother, Joseph Fox, prominent here for forty years in hotel circles, and at the time of his death owner of the Windsor Hotel. Two years ago James Fox sold the hotel and retired. He leaves, besides his wife, one brother and one sister in England. The funeral will be held here on Friday at 3:30 o'clock.

---

John Cass, twenty-four, popular young man well known in local athletic circles, died in Nanaimo Hospital this morning after a prolonged illness. He is survived by his parents, Mr. and Mrs. Martin Cass, two brothers and three sisters. The funeral will be held on Friday at 2 o'clock from the Chapman Funeral Home.

---

Mrs. Robert H. Loukes, a resident here for the past eight years, died at the family residence, Victoria Crescent, this morning. Previous to coming to Nanaimo she had resided at Merritt for several years. Besides her husband, she leaves three sons, John, Joseph and William, at Powell River.

# CHURCH HONORS LONG SERVICE

## Metropolitan United Annual Meeting Marked With Presentation Ceremony

One hundred and seventy-five collective years of faithful and untiring services to Metropolitan United Church were recognized last evening, on the occasion of the annual congregational meeting, when presentations were made to Mr. and Mrs. John A. Grant, Mr. and Mrs. E. E. Wescott and D. M. McIver.

Mr. Grant was honored upon his retirement from the office of treasurer, while Mr. Wescott relinquished the duties of envelope steward. Mrs. Grant, Mrs. Wescott and Mr. McIver left the envelope committee. The presentations were accompanied by suitable testimonials, expressing the esteem of their fellow members.

Rev. E. F. Church, pastor, presided over the large gathering and was assisted by E. W. Whittington, clerk of the church. Reports of the year's activities were presented by the pastor, assistant pastor, and a number of organizations, including session, stewards, trustee board, Ladies' Aid, Women's Missionary Society, Young Women's Auxiliary, Chummy Club, Sunday School and the Young People's department, all of which showed healthy progress and credit balances in their accounts.

### SMALL DEFICIT

The church treasurer's report showed a small deficit on the year's figures, which were deemed to be very satisfactory in view of prevailing conditions.

The election of officers resulted in the following being appointed to the session: J. H. Baker, Dr. S. G. Clemence, E. B. Jones, J. H. Kent, Arthur Lee, George T. Moir, R. J. C. Smith, Albert Sullivan, W. W. Taylor, H. Welch, E. W. Whittington and C. B. Deaville.

Stewards elected were: E. W. Andrews, Mrs. Rae Baker, H. G. Shepherd, Forbes Finlayson, J. A. Grant, Dr. W. E. Harper, R. N. E. Harris, J. W. Jones, C. E. Sonley, H. E. Thompson, Tom E. Watkins and E. E. Wescott.

Appointments to fill the vacancies caused by retirements were R. N. E. Harris, treasurer; Austin Curtis, assistant treasurer; Mrs. Rae Baker, Miss Mary Piercy and E. J. Dicker, envelope committee.

At the close of business, some interesting reminiscenes of Victoria, the Pacific Coast and the Yukon during the days of the gold rush were given by George T. Moir, who recently came to the city from the Interior to reside.

## MOONRISE AND MOONSET

Time of moonrise and moonset (Pacific standard time), at Victoria, B.C., for the month of January, 1936.

| Date | Rises | Sets |
|---|---|---|
| 1 | 11.35 a.m. | 0.15 a.m. |
| (First quarter on 1st) | | |
| 2 | 11.51 a.m. | 1.35 a.m. |
| 3 | 12.21 p.m. | 2.53 a.m. |
| 4 | 12.56 p.m. | 4.00 a.m. |
| 5 | 1.43 p.m. | 5.21 a.m. |
| 6 | 2.39 p.m. | 6.24 a.m. |
| 7 | 3.43 p.m. | 7.16 a.m. |
| 8 | 4.52 p.m. | 7.57 a.m. |
| (Full moon on 6th) | | |
| 9 | 6.02 p.m. | 8.30 a.m. |
| 10 | 7.11 p.m. | 8.56 a.m. |
| 11 | 8.18 p.m. | 9.18 a.m. |
| 12 | 9.23 p.m. | 9.36 a.m. |
| 13 | 10.28 p.m. | 9.54 a.m. |
| 14 | 11.32 p.m. | 10.11 a.m. |
| 15 | | 10.30 a.m. |
| 16 | 0.36 a.m. | 10.50 a.m. |
| (Last quarter on 16th) | | |
| 17 | 1.42 a.m. | 11.14 a.m. |
| 18 | 2.49 a.m. | 11.44 a.m. |
| 19 | 3.55 a.m. | 11.22 p.m. |
| 20 | 4.58 p.m. | 1.10 p.m. |
| 21 | 5.55 a.m. | 2.09 p.m. |
| 22 | 6.41 a.m. | 3.20 p.m. |
| 23 | 7.22 a.m. | 4.37 p.m. |
| 24 | 7.55 a.m. | 5.58 p.m. |
| (New moon on 24th) | | |
| 25 | 8.22 a.m. | 7.20 p.m. |
| 26 | 8.46 a.m. | 8.41 p.m. |
| 27 | 9.08 a.m. | 10.02 p.m. |
| 28 | 9.30 a.m. | 11.22 p.m. |
| 29 | 9.35 a.m. | |
| 30 | 10.24 a.m. | 0.42 a.m. |
| (First quarter on 30th) | | |
| 31 | 10.59 a.m. | 1.59 a.m. |

The Meteorological Observatory, Gonzales Heights, Victoria, B.C.

## THE COLONIST IN LONDON

The Colonist may be procured at the International News Stand of Messrs. Selfridge & Co., Oxford Street.

# R. D. LEMMAX HEADS LABOR

## Re-elected President of Trades Council—Fred Oliver Vice-President

Expressing confidence in his administrative ability, delegates to the Victoria and District Trades and Labor Council last night re-elected Robert D. Lemmax as president of the organization for the third successive term. His election was by acclamation.

Mr. Lemmax is the delegate from the Electrical Workers' Union, of which he has been a member for the past fourteen years. He also represented the council on the British Columbia group of the Trades Congress and has been an energetic and active union man since coming to Victoria.

The delegates also re-elected Fred Oliver for a second term as vice-president. Mr. Oliver is a delegate from the Fire-Fighters' Union and has been associated with the Trades Council for many years. James Wilson, veteran secretary-treasurer, was also re-elected by acclamation. Fred Fenner was re-elected sergeant-at-arms without ballot.

The following chairmen of committee were named: V. J. Baines, press; James Wilson, hall; Charles Chivers, building and trades and legislative, and Joseph Casey, organization. Three trustees were also named last night. They are A. H. Lester, three years; Arnold Johnson, two years, and E. Belton, one year. The election of chairmen for audit and finance was laid over until the next meeting.

### ADDRESSES DELEGATES

In a short address on accepting the office of president for 1936, Mr. Lemmax referred to the happy relations that had existed between the officers and delegates during the past year. He mentioned the importance of the trade union movement to the workers and held out hope that the next twelve months would see a betterment of conditions in labor. In 1933 the Trades Council had reached a low ebb, due to lack of active delegates and the apparent inability of some of the smaller unions to muster strength. During the last year conditions had improved and one or two of the older unions had reaffiliated with the council and additional delegates seated.

### FINANCES GOOD

Mr. Lemmax reported finances in good standing and this statement was further amplified by the appointment of trustees to administer funds of the council over and above an amount required for current expenses. He also referred to the large number of items of interest to the welfare of labor handled by the council delegates during the last year.

The president remarked there was a better tone in business this year than at the beginning of 1935, and expressed the desire that increased employment of workers and restoration of wage scales, would rapidly follow the uptrend in business, both mercantile and industrial.

Before the proceedings opened, one minute of silence was observed by the delegates in respect to the memory of the sailors who lost their lives by the wreck of the Iowa at the mouth of the Columbia River last Sunday.

# BRANCH RECEIVES NAMES FOR POSTS

## Pro Patria Section to Hold Annual Election on January 28 in Clubrooms

Col. W. N. Winsby was renominated president of Pro Patria Branch, Canadian Legion, during a meeting held Tuesday evening in the organization's Courtney Street clubrooms. The annual election will be held on January 28.

Other nominations were: T. W. L. Mutch, first vice-president; W. C. Fyfe, second vice-president; A. B. Morkill, chairman of the finance committee; D. Randall and F. Sparks, for chairman of the house committee; Bert Ripley, chairman of the membership committee; J. G. Corry Wood, chairman of the relief committee; J. Collins and F. Sparks, for chairman of the entertainment committee; J. Johnson, J. W. McNeill, Walter Talbot and F. H. Saunders, for chairman of the sports committee; Capt. Burges J. Gadsden, T. J. W. Hick and E. W. Maynard, for district council representative; Harry Hobbs, chairman of the Remembrance Day committee, and J. M. Ross, chairman of the sick and visiting committee.

Representatives appointed to the Canadian Legion Dominion convention, to be held at Vancouver on March 23, were Colonel Winsby, C. A. Gill, A. D. Crease, D. Randall, Corry Wood and Mr. Fyfe. Alternate delegates were J. Waterston, Captain Gadsden and Mr. Mutch.

Votes of condolence were passed to D. M. Campbell, W. J. Parker and to the families of the late H. S. Henderson and John MacLean.

---

I had just finished speaking to the grocer on the phone when his boy hammered on the back door with the eggs.—Woman's Paper.

---

Let's hope they were hard-boiled

## FIFTY YEARS AGO TODAY

(From The Daily British Colonist of January 18, 1886)

Ice Skating—A great number of persons enjoyed the healthful recreation of skating yesterday afternoon and evening.

Marine Notes—The British bark Hattie E. Tapley, which put into San Francisco from here in a leaky condition, has had her decks calked and a steam donkey placed on board. She will sail the early part of next week for Sydney. The steamship Wellington passed yesterday morning, coal laden from Departure Bay for San Francisco. The steamer Queen of the Pacific, with passengers and 165 tons of freight from San Francisco, arrived last evening, having made the run in the quick time of fifty-six hours. Last December 9 the British bark Nellie May sailed from Yokohama for Victoria. H.B. Company's new ship Titania, 957 tons, which sailed in December from London for Victoria, returned to London on January 7, for repairs, having damaged her cutwater. At Honskong, December 9, the British bark Nanaimo was in port.

---

Oath of Office—The Mayor and councillors-elect will take the oath of office before the Chief Justice at the Supreme Court next Monday.

## The Observation Car

BY THE EDITORIAL STAFF

### Out on the Ocean Wave

Flash! Spring is here men—The old Beau Brummell of the local waterfront, appeared on his beat yesterday sporting a "new" pair of grey flannel trousers . . . An engraver we know didn't kick about a couple of extra pictures to be made the other day because he was so thankful to be back at work. It appears that while fishing (????) on Brentwood Arm, Sunday afternoon, a sudden storm came up and the hapless engraver and two friends came very close to making a date with Davey Jones' Locker when their engine conked out in the middle of the blow. But why worry? Davey might have had something in his locker after the ship's had run dry.—W.I.F.

• • •

### That Lost Airport

A friend of mine asked the other day where the city's airport was located. When I told him there was none, and that the city council had abandoned an attempt to establish one because a small organization, claiming to represent the ratepayers in general, had seen fit to criticize the effort, he expressed astonishment. "Why! Do you know Anchorage, where I come from, has twenty-four airplanes." He added that this small Alaska town had a population of only 2,000 persons. Perhaps we will yet get a council that has courage to place Victoria on the air map.—P.C.R.

• • •

### Enjoying the Scenery

Friends of Dave Nichol and Dr. Ken Darbyshire, of the Victoria Dominoes staff, are hesitant to ask them about tire punctures these days. It seems that last week, when the Dominoes were up in Nanaimo, Dave and Ken left with a party for Victoria in the former's car about 12:30 a.m. A driving rain and heavy head-on wind made the going hard. About 3 a.m. one of the rear tires blew out. There was no spare and there was nothing left to do but hike five miles back to the nearest service station for a repair car. So the two started out. About 4 a.m. the two returned with a repair man and the tire was fixed. The rain and wind continued. Rolling along about three miles farther the tire again blew out and once more the pair had to trudge miles along the highway for another repair man. The car was finally repaired and the party arrived in Victoria about 7:30 o'clock, tired and thinking various things about the joys of motoring.—W.J.H.

• • •

### A Mysterious Piper

A hardy Scotsman hides behind the lofty Douglas firs in Beacon Hill Park almost nightly and squeaks out tunes on the bagpipes. His repertoire is limited, and most of the time he seems to be playing the same tune over and over. Few persons have had a sight of the mysterious piper. Local rumor has it that he is prevented from practicing at home by his wife who has no Highland blood in her veins . . . A junior advertising man, late for work, was waiting for a street car one day this week. A friend passed by piloting a garbage truck and kindly offered to ferry the advertising man to the city. His offer was accepted with alacrity. Instead of being grateful for the timely lift, the young man has been squawking ever since about the ashes his beautiful new suit received from the seat. . . . A friend suggests Roman numerals for automobile licence plates. Then the John Laws couldn't spot a speeder so easily. . . . It is quite a treat to watch the faces of hordes of overly-plump women as they flutter on to the scales in a local drug store. . . . Passengers on a street car this week had a laugh on the conductor when the buzzer suddenly commenced its rasping sound and would not stop. The irate man tried to find out who kept pressing a button. Eventually he had to tear a wire out to stop the noise.—G.B.

• • •

### Some 1936 Predictions

Last year was a bad one with me in "picking them" right, but 1936 is still in swaddling clothes so I thought I would make some predictions concerning sport. Well, the first one is simple: Joe Louis will be heavyweight champ when 1936 rolls into 1937. Of course, that is, if he ever gets a chap named Braddock into the ring. Lawson Little will lose his United States amateur golf crown. This is a bold one. Victoria Dominoes will win the Canadian hockey crown again, and Victoria United, if they enter the series, will lift the Dominion soccer crown. Boston Red Sox will take the American League flag and St. Louis Cardinals the National banner. Barney will still rule the welters, and Tony Canzoneri the lightweights. Jock McAvoy, the Britisher, will dethrone John Henry Lewis for the light-heavyweight title, that is, after he has taken the middle crown off the brow of Babe Risko. Sandy Somerville will lose his Canadian amateur golf honors, and Alf Perry and Sammy Parks will be uncrowned at the end of the year. Fred Perry will be Wimbledon and United States net champ again and the Boston Bruins will win the Stanley Cup.—J.D.

Ford

Have You Driven a V-8 ?

Even if you have only driven expensive cars you will get a thrill the first time you drive a V-8. Try the experiment today . . . test a V-8 before you buy any car—regardless of price! The V-8 is priced as low as $877

National Motor Co., Ltd.
819 YATES STREET

Cranleigh House School
FOR BOYS
From Beginners to Matriculation. Kindergarten in Connection.
C. V. MILTON, A.C.P.
Cadboro Bay Road E 8214

A. P. BLYTH and A. A. BLYTH
OPTOMETRISTS
Suite 201-3 Pemberton Building
625 Fort Street

STOCKER'S SECURITY STORAGE LTD.
VICTORIA'S FINEST FURNITURE • • • WAREHOUSE
MOVING • PACKING
PHONE G8181


## *Tides at Victoria*

JANUARY

Time of tides (Pacific standard time), at Victoria, B.C., for the month of January, 1936.

| Date | H.W. Time | Ht. | L.W. Time | Ht. | H.W. Time | Ht. | L.W. Time | Ht. |
|---|---|---|---|---|---|---|---|---|
| 1 | 0:55 | 4.5 | 6:26 | 9.1 | 15:29 | 4.8 | 21:35 | 6.1 |
| 2 | 1:14 | 5.6 | 6:48 | 8.3 | 16:31 | 3.8 | ..... | ..... |
| 3 | ..... | ..... | 9:09 | 9.6 | 17:29 | 2.9 | ..... | ..... |
| 4 | ..... | ..... | 9:35 | 9.0 | 18:20 | 2.0 | ..... | ..... |
| 5 | ..... | ..... | 10:00 | 10.0 | 19:05 | 1.4 | ..... | ..... |
| 6 | ..... | ..... | 10:49 | 10.0 | 19:47 | 1.0 | ..... | ..... |
| 7 | ..... | ..... | 11:30 | 9.9 | 20:26 | 0.9 | ..... | ..... |
| 8 | 6:06 | 9.0 | 8:22 | 6.9 | 12:12 | 9.6 | 21:02 | 1.0 |
| 9 | 6:22 | 6.9 | 9:15 | 6.5 | 12:56 | 9.5 | 21:39 | 1.4 |
| 10 | 6:36 | 6.8 | 10:10 | 6.1 | 13:35 | 8.8 | 22:14 | 2.0 |
| 11 | 6:51 | 6.6 | 11:08 | 7.6 | 14:19 | 8.1 | 22:46 | 2.7 |
| 12 | 7:05 | 6.6 | 12:11 | 7.1 | 15:03 | 7.5 | 23:18 | 3.4 |
| 13 | 7:21 | 6.6 | 13:22 | 6.8 | 15:56 | 6.8 | 23:40 | 4.2 |
| 14 | 7:40 | 6.6 | 14:30 | 6.0 | 17:14 | 6.2 | 23:50 | 5.0 |
| 15 | 7:57 | 6.8 | 15:30 | 5.4 | 20:09 | 5.7 | 23:17 | 5.5 |
| 16 | 8:14 | 6.8 | 16:21 | 4.7 | ..... | ..... | ..... | ..... |
| 17 | 8:30 | 6.7 | 17:06 | 4.0 | ..... | ..... | ..... | ..... |
| 18 | 8:44 | 6.1 | 17:45 | 3.4 | ..... | ..... | ..... | ..... |
| 19 | 9:05 | 6.3 | 18:23 | 2.7 | ..... | ..... | ..... | ..... |
| 20 | 9:42 | 5.8 | 18:56 | 2.0 | ..... | ..... | ..... | ..... |
| 21 | 10:28 | 5.7 | 19:34 | 1.5 | ..... | ..... | ..... | ..... |
| 22 | 11:16 | 5.8 | 20:11 | 1.0 | ..... | ..... | ..... | ..... |
| 23 | 12:08 | 5.8 | 20:46 | 1.0 | ..... | ..... | ..... | ..... |
| 24 | 3:40 | 8.4 | 8:24 | 5.0 | 13:01 | 9.5 | 21:24 | 1.9 |
| 25 | 5:36 | 8.3 | 9:25 | 7.5 | 13:55 | 9.1 | 22:02 | 1.7 |
| 26 | 5:48 | 8.4 | 10:26 | 6.6 | 14:55 | 8.5 | 22:40 | 2.5 |
| 27 | 6:07 | 8.5 | 11:26 | 6.0 | 16:06 | 7.7 | 23:16 | 3.5 |
| 28 | 6:28 | 8.7 | 12:35 | 5.3 | 17:39 | 7.0 | 23:50 | 4.5 |
| 29 | 6:50 | 8.9 | 13:40 | 4.4 | 20:00 | 6.5 | ..... | ..... |
| 30 | 0:16 | 5.7 | 7:15 | 9.1 | 14:47 | 3.6 | ..... | ..... |
| 31 | ..... | ..... | 7:40 | 9.4 | 15:54 | 3.0 | ..... | ..... |

The time used is Pacific standard for the 120th Meridian west. It is counted from 0 to 24 hours, from midnight to midnight. The figures for height serve to distinguish high water from low water. Where blanks occur in the table, the tide rises or falls continuously during two successive tidal periods without turning.

The height is in feet and tenths of a foot, measured from the average level of low water.

To find the depth of water on the sill of the Esquimalt drydock, add 18.9 feet to the height of high water as above given.

To find the depth of water on the sill of the Songhees drydock, add 30 feet to the height of high water as above given.

## SUNRISE AND SUNSET

Time of sunrise and sunset (Pacific standard time), at Victoria, B.C., for the month of January, 1936.

| Date | Sunrise | Sunset | | Sunrise | Sunset |
|---|---|---|---|---|---|
| 1 | 8:06 | 4:27 | 17 | 8:00 | 4:47 |
| 2 | 8:06 | 4:28 | 18 | 7:59 | 4:49 |
| 3 | 8:06 | 4:29 | 19 | 7:58 | 4:50 |
| 4 | 8:06 | 4:30 | 20 | 7:57 | 4:52 |
| 5 | 8:05 | 4:31 | 21 | 7:56 | 4:53 |
| 6 | 8:05 | 4:32 | 22 | 7:55 | 4:55 |
| 7 | 8:05 | 4:33 | 23 | 7:54 | 4:56 |
| 8 | 8:05 | 4:34 | 24 | 7:53 | 4:58 |
| 9 | 8:05 | 4:35 | 25 | 7:52 | 4:59 |
| 10 | 8:05 | 4:37 | 26 | 7:51 | 5:01 |
| 11 | 8:04 | 4:38 | 27 | 7:50 | 5:02 |
| 12 | 8:04 | 4:40 | 28 | 7:49 | 5:04 |
| 13 | 8:03 | 4:41 | 29 | 7:47 | 5:05 |
| 14 | 8:03 | 4:43 | 30 | 7:46 | 5:07 |
| 15 | 8:02 | 4:44 | 31 | 7:45 | 5:08 |
| 16 | 8:01 | 4:46 | | | |

The Meteorological Observatory, Gonzales Heights, Victoria, B.C.

---

The reason why some girls use make-up is because they haven't got the face to go without it.


CAMOSUN COAL COMPANY
Phone G5235
1010 BROAD ST.
BALKAN
Alberta Sootless
HARD MOUNTAIN COAL
LUMP—EGG—NUT

SALE OF FUR-TRIMMED COATS
The Balance of the DuBarry Bankrupt Stock
See Them in Our Windows
THE "WAREHOUSE"
DOUGLAS STREET STORE

# French-Gothic Shown In Lantern Views of Mediaeval Cathedral

### Dr. Kaye Lamb Addresses University Women's Club, Depicting Some of the Best Examples of French Ecclesiastical Architecture

ALTHOUGH the term "Gothic" was shown by the lecturer to have been originally applied, in a derogatory sense, to any style not classical, "French Gothic," as applied to cathedral architecture, was depicted as a thing of beauty by Dr. Kaye Lamb, Provincial librarian and archivist, in his fascinating lantern lecture given before the University Women's Club last evening.

The lecture covered the history of French cathedral architecture from about 1160 to 1260, during which the style, known as French-Gothic, rose to its zenith as expressed in the famous church at Rheims. Repeatedly Dr. Lamb referred to this as the outstanding example of beautiful Gothic architecture, using such terms as "incredibly lovely, incredibly perfect, its arches springing up and up, the windows getting taller and more and more slender, a miracle in stone." For a final test he compared it with another of the loveliest of the French-Gothic cathedrals, Amiens, maintaining that the latter, while beautiful, gave a feeling of "being firmly anchored to the ground," whereas the whole feeling of Rheims was of "springing upward."

#### ANOTHER TEST

Still another test was applied: Turning the photograph of Rheims over on its side. Freed of the visual convention, this still more strongly bore out the lecturer's argument. One of the last pictures of this beautiful cathedral was taken during the war, showing it in flames, the conflagration having spread rapidly to the timbered roof, because of scaffolding used in connection with restoration work in progress since 1870.

"The Mediæval cathedral was a Bible in stone in an age when books were few and far between. It was expensive, but nevertheless a language in stone," Dr. Lamb commented at one point in showing some of the fine detail of the French-Gothic at its most flamboyant period.

#### GREAT CATHEDRALS

The story began with a picture of Notre Dame, Paris, which was used as a point of comparison for other cathedrals of earlier or later date. It also furnished an illustration of the deeply recessed door and the evolution of the round Roman arch to the pointed Gothic, features which developed during the period described.

After Notre Dame, the Cathedral of Saint Denis was important because it was the first to have the recessed doorway, although practically every arch was still a round arch, the pointed arch not appearing until after the recessed doorway was an established architectural practice.

Chartres Cathedral was important as commencing the period of about sixty years, during which the French-Gothic attained its peak. The interior reached to 159 feet.

Laon Cathedral, "sprouting towers at every corner, but very beautiful in its way," possessed the first perfect doorway in the French-Gothic style.

#### GROWING HIGHER

Amiens, rising to 214 feet in the roof, illustrated how French cathedrals were at this time growing ever and ever higher; it also illustrated the fact that even at that time funds were not always available to finish cathedrals, one tower being considerably lower than the other because the necessary money could not be collected to complete it.

Beauvais had the greatest interior of all the French cathedrals, he said.

In telling his story, Dr. Lamb showed how the necessity of roofing with stone had led to the use of devices to counterbalance the strain on the walls and prevent them from collapsing outwards. Consequently, as architectural diagrams illustrated, the Gothic cathedral was fundamentally a stone skeleton of pillars, vertical piers, ribs, buttresses and flying buttresses, with walls elaborately pierced with windows and decorated with stone tracery, statues, bas reliefs and other details.

Dr. Olga Jardine presided and Mrs. Holroyd moved the cordial thanks of the meeting.

January's Birthstone Is the GARNET
Rings, $10.00 to $18.75
Or to your order.
F. W. FRANCIS
JEWELER 1210 DOUGLAS

THE
MUTUAL LIFE
Assurance Company
OF CANADA
*Established 1869*

*Public Confidence*
*Is Reflected in the*
*66th Annual Financial Statement*

NEW ASSURANCES PAID-FOR - - - INCREASED 15%
(excluding Group and Annuities)
TERMINATIONS - - - - - - - DECREASED 10%

PROFIT AND LOSS ACCOUNT
*for the year ending December 31st, 1935*

| | | |
|---|---|---|
| *Surplus Funds* as at December 31st, 1934, consisting of: | | |
| General Investment Reserve | $1,200,000.00 | |
| Policy Reserve Adjustment Fund | 300,000.00 | |
| Free Surplus for Contingencies | 4,506,494.30 | |
| | | $ 6,006,494.30 |
| INCOME | | |
| Premiums (net) | $17,713,255.39 | |
| Interest and Rents (after provision for possible losses) | 6,932,550.81 | |
| Supplementary Contracts | 2,684,437.00 | |
| Profit and Appreciation on Ledger Assets | 139,590.43 | |
| | | $27,469,833.63 |
| EXPENDITURES AND RESERVES | | |
| Death and Disability Claims, Matured Endowments, Surrendered Policies, Supplementary Contracts, etc. | $12,491,233.59 | |
| Increase in Actuarial Reserve and Amounts Left on Deposit | 6,364,131.55 | |
| Commissions, Taxes and General Expenses | 3,338,499.44 | |
| Loss and Depreciation on Ledger Assets | 237,470.71 | |
| Amount Written Off Head Office Premises | 50,000.00 | |
| | | 22,481,335.29 |
| *Surplus Earnings for Year* | | $ 4,988,498.34 |
| *Special Charges:* | | |
| Additional Amount written off Book Value of Bonds | $ 645,746.65 | |
| Specific Reserve against Loss of Principal on Mortgages and Sale Agreements | 209,754.97 | |
| Staff Pensions | 113,815.00 | |
| | | 969,316.62 |
| Net Amount Transferred to Surplus Funds | | $ 4,019,181.72 |
| TOTAL | | $10,025,676.02 |
| *Deduct:* | | |
| Surplus Paid or Allotted to Policyholders | | 3,510,760.46 |
| *Surplus Funds* as at December 31st, 1935, consisting of: | | |
| General Investment Reserve | $ 1,200,000.00 | |
| Policy Reserve Adjustment Fund | 600,000.00 | |
| Free Surplus for Contingencies | 4,714,915.56 | |
| | | $ 6,514,915.56 |
| Assurances in Force (excluding Annuities) | | $527,372,000 |
| Total Assets | | $152,630,000 |

*All Owned by approximately*
*145,000 Policyholders*

The 66th Annual Meeting of the Policyholders will be held on Thursday, February 6th, at the Head Office, Waterloo, Ontario.

R. O. McCULLOCH, *President* W. H. SOMERVILLE, *General Manager*

## Canada's Flying Priest

Out of the Far North to Toronto came Father J. M. Couture, "flying priest of the North," to get his pilot's licence and a plane. Father Couture, since he started using planes instead of canoes and dog teams to cover his 200,000 square miles of "parish," has flown some 50,000 miles on missions of mercy, religion and rescue. Father Couture is shown above standing by his plane.

## SENTENCED TO YEAR IN JAIL

F. Lesley A. Turner, who acknowledged in the city police court that he had obtained money and goods by the issuing of worthless cheques throughout the city, will have to serve a year in jail. Magistrate Jay passed sentence upon him yesterday morning.

The magistrate pointed out that while Turner had been convicted of eleven charges of false pretences, it was true that the amounts were not very large in any of the instances. The court, however, alluded to his record being a very unsatisfactory one. The excuse that he did not know what he was doing was not borne out by the facts, as the cheques were made out in a manner to deceive.

On the first count, that in which the informant was H. H. Roberts, a six months' jail sentence was imposed. The second count, where W. C. Fyfe was victimized, also carried six months' time, the two sentences to follow one another. On the remaining convictions similarly, there was imposed a six months' sentence in each case, the terms, however, to run concurrently with the previous ones, making a one-year term to be served.

## STATE HEALTH BILL EXAMINED

### Anti-Vivisection Society Expresses Regret Over Lack Of Certain Provisions

At a recent board meeting of the local Anti-Vivisection Society, a resolution was passed with reference to State Health Insurance, as follows: "It is regretted that the proposed bill makes no provision for treatment by any but registered medical practitioners; that state hospitals are not apparently available to all taxpayers, and that although contribution to the insurance scheme is to be compulsory, the taxpayer is not allowed to choose his own method of treatment."

The annual meeting of the society will be held on Friday, January 24, in the clubroom of the Y.W.C.A., Blanshard Street. All interested persons are welcome.

The next house meeting will be held early in February.

New members have been enrolled in the Victoria society, including a life member. Requests for information are also being received from many widespread localities. For all information apply to Miss Dora Kitto, honorary secretary, 315 Sayward Building.

## BANKERS SEEK AID OF POLICE

Continued from Page 1

lars and have valuable lives snuffed out by bandits' bullets? I think that every citizen will want to know what the police are doing."

#### POLICE HANDICAPPED

Mayor McGeer was definite in his declaration that the police were handicapped in dealing with this form of major crime owing to the antiquated equipment which they have at their disposal. The city required $350,000 to properly equip the police with two-way radio cars and otherwise furnish the force with modern methods for combatting modern crime. He declared that the whole of the Lower Mainland north of the international boundary should be linked in a constant radio hook-up so that one emergency call could be registered at each station. This would simultaneously bring all police units into instant action.

"It is not a question of what we should have, but must have in the way of proper equipment," declared the mayor.

## RESIGNING HIS CHARGE

### Rev. C. G. MacKenzie Will Leave Centennial United Church Next June

REV. C. G. MacKENZIE

Rev. C. G. MacKenzie, pastor of Centennial United Church, presented his resignation, effective next June, to the church board, last night. It was received without comment and will be read to the congregation at the annual meeting next Wednesday night.

At the annual meeting, Mr. MacKenzie will speak regarding his resignation, he explained last night. He assured the board that it was not the result of any breach between him and the church departments, but the result of due deliberation.

#### PLANS INDEFINITE

"My plans for the future are indefinite at present," Mr. MacKenzie stated after the meeting. "I will continue to serve the church faithfully until June, after which I will be glad to aid in any way whenever called upon."

Mr. MacKenzie answered a call to the church in June, 1933, after serving four years as principal of the Columbian College in New Westminster. He filled the place of Rev. J. C. Switzer, who retired from the ministry.

The board also considered reports from various departments of the church and approved them for presentation next Wednesday.

## PRAISES HEALTH SCHEME FOR B.C.

### Alan Chambers Says It Is Vital Measure Necessary to End Hard Times

Health insurance is opportune because it is one of the vital measures necessary, not only to end the depression, but also to make good its ravages, Alan Chambers told members of the South Saanich Twentieth Century Liberal Club during a meeting held Tuesday evening in their Douglas Street hall. P. B. Alexander presided.

Mr. Chambers contended that health insurance was the only practical means of arresting and eventually wiping out the physical depreciation, which resulted from the depression. He stated a physically sound population was necessary for a sound economy, and by assisting to produce the one, health insurance would help build up the other.

Outlining progress made by the Federal Government, Mr. Chambers gave the United States and Japanese trade treaties as only two examples. He believed the present Ottawa conference would result in far-reaching legislation at the next Federal session.

The club decided to hold a dance at their quarters on January 24.

## DEATH CLAIMS E. A. HISCOCKS

### Senior Member of Victoria Drug Firm Passes in Hospital Here

Following an illness that extended over only a few days, death came suddenly, in St. Joseph's Hospital last night, to Edwin A. "Ted" Hiscocks, senior member of the firm of Hiscocks & Clearihue, druggists.

Mr. Hiscocks was admitted to hospital Tuesday afternoon, but his condition was not considered serious at that time. Up to Thursday of last week he was in apparent good health. On Saturday he consulted his physician and on Tuesday was taken to hospital for treatment.

The late Mr. Hiscocks was one of Victoria's popular and most progressive businessmen, and his sudden passing comes as a distinct shock to his wide circle of personal friends and business acquaintances, to whom he was known as "Ted."

#### WAS NATIVE SON

Born in Victoria fifty-two years ago, the son of the late Mr. and Mrs. Edwin H. Hiscocks, he received his elementary education in Victoria schools. On finishing school here, he went to the University of Toronto and graduated in pharmacy in 1910. When he returned to his native city he entered the employ of his father in the drug firm of Dean & Hiscocks. After the death of his father, he entered a partnership with Willis M. Dean, his father's associate, A. M. Clearihue became Mr. Hiscocks' partner after the death of Mr. Dean.

Mr. Hiscocks was a member of the Native Sons of British Columbia, Loyal Order of Moose, the Elks and the James Bay Athletic Association and was actively interested in the work of the Fish and Game Protective Association. He was an ardent fisherman and spent his leisure time fishing at Brentwood.

He is survived by three sisters, Mrs. Coutts, Vancouver; Miss E. J. and Miss Sophie, and a brother, Robert H., at their home, 609 Trutch Street.

Funeral arrangements will be announced later.

## *Obituary*

HULL—School Trustee Albert E. Hull, Saanich, has received word of the death of his father, Edward Hull, aged seventy-nine years, in Whitwick, Leicestershire, England. Besides his son here, Mr. Hull is survived by another son, John at Whitwick, and five sisters in England.

FOX—The death occurred on Tuesday, at the family residence, 1138 Richardson Street, of Mrs. Ann Fox, widow of William Fox, aged eighty-seven years. She was born in Belfast, Ireland, and had been residing in this city for the past forty years. She is survived by two daughters, Misses Winnifred and Dorothy Fox, and one son, Frank Fox, all in Victoria. The remains are resting in Hayward's B.C. Funeral Chapel, from where the funeral will be held on Friday, at 3:15 p.m., Rev. A. de B. Owen officiating. Interment will be made in the family plot in Ross Bay Cemetery.

ACKERMAN — Private funeral services for Mrs. Nancy Ann Ackerman, 20 Lewis Street, who passed away on Tuesday, will be conducted this afternoon, at 2 o'clock, at the chapel of Sands Mortuary, Ltd. The remains will be laid at rest in the family plot in Ross Bay Cemetery. It is requested that no flowers be sent.

HOLLETT—The funeral of Eileen Violet Hollett, 478 Sturdee Street, Esquimalt, who passed away on Tuesday, will be held tomorrow afternoon, the cortege leaving Sands Mortuary Chapel at 1:40 o'clock and proceeding to St. Paul's Garrison Church, where services will be conducted at 2 o'clock by Rev. Alan Gardiner. The remains will be laid at rest in the family plot in Ross Bay Cemetery.

ADENEY — There passed away yesterday at the Royal Jubilee Hospital Mrs. Beda Adeney, aged fifty years, wife of John Adeney, of 251 Cook Street. Mrs. Adeney was born in Sweden and had resided here for twenty-two years. She is survived by her husband and one daughter, Miss Marie Adeney, at home. The funeral will take place on Friday afternoon, at 2 o'clock, at McCall Bros'. Funeral Home. Rev. R. L. Krook will conduct the service, after which interment will be made in Colwood Burial Park.

RAIN OR SHINE

Weather, you wouldn't like to be out shopping in, doesn't bother us. All laundry sent here is done indoors with controlled temperatures.

And the drivers are as prompt and systematic as the postman who delivers the mail. Dependable service hot or cold weather, wind or snow, rain or shine.

WASHING SERVICE
• All Your Washing Done for Only
49c for 10 Lbs. Damp Ready to Iron
*5c for each additional pound*
TELEPHONE G 8166
New Method LAUNDRIES LIMITED

MODERNIZE FOR '36
★ Automatic Gas Ranges, $90—$4.50 now, and $1.50 a month, starting April 1! Electric Ranges, $130 installed—$6 now, and $2 a month, from April 1! For full details, phone G 7121.
B.C. ELECTRIC

## CALGARY PAPER CHANGES HANDS

### Albertan to Become Organ Of Social Credit Party, Publisher Announces

CALGARY, Jan. 15 (CP.)—The Albertan announced the following on the front page today:

"Negotiations have been completed for the purchase of The Calgary Albertan, the only morning paper in the Province of Alberta, with which will be merged The Social Credit Chronicle.

"The paper will continue to be published as a morning newspaper and will enjoy the confidence of the Government, as well as being the official organ of the Alberta Social Credit party. The present management will continue.

#### RADIO STATION INCLUDED

"Arrangements also include the purchase of radio station CJCJ, the broadcasting station of The Albertan Publishing Company, Limited.

"For the first time in the history of Canadian journalism, the ownership of a daily newspaper will be offered to the public through the sale of preferred and common stock. Details of this offering will be announced later.

"(Signed) George M. Bell, Publisher."

#### PREMIER'S COMENT

When shown this announcement, Premier Aberhart made the following statement:

"I am very glad indeed to hear this, and I trust that all Social Crediters will avail themselves of the opportunity to establish an organ that will give them the news of the day from the citizens' viewpoint.

"This action will help Social Crediters implement the requirements of Major Douglas in his interim report regarding the radio service and the press.

"(Signed) William Aberhart."

## *Russia Now Has The Largest Army*

MOSCOW, Jan. 15 (AP.)—Assistant Commissar of War Mikhail Tukmachevsky announced today that the Soviet Army has been raised to 1,300,000 men, making it the largest standing army in the world. The disclosure was made in a speech before the central executive committee of the Communist Party.

FUNERAL NOTICE

Members of Majestic Council, No. 1513, Royal Arcanum, are requested to attend the funeral of our late Brother William Henry Jones this afternoon at 2 o'clock. The brethren are asked to meet at the Thomson Funeral Home at 1:45.

D. R. PARK
Regent

*First* IN ECONOMY

WITH 14 NEW ECONOMY ADVANCEMENTS
JAMESON MOTORS, LTD.
750 BROUGHTON STREET
*Studebaker*

SLEEP AND AWAKE REFRESHED

If you don't sleep well—if nights are interrupted by restlessness—look to your kidneys. If your kidneys are out of order and failing to cleanse the blood of poisons and waste matter—your rest is likely suffering, too. At the first sign of kidney trouble turn confidently to Dodd's Kidney Pills—for over half a century the favorite kidney remedy. Easy to take. 114
Dodd's Kidney Pills

Phone G 8188
SAVE
ON UP-ISLAND DELIVERIES
SHIP BY TRUCK
We Cover the Island Daily
No Load Too Big—No Package Too Small

ISLAND FREIGHT SERVICE, LTD.
514 CORMORANT STREET

**KIRKHAM'S**
612 FORT ST.
PHONES Groceries G 8131 Meats, Fish: G 8135 Fruit: E 8031

**MEAT—FISH—Specials Delivered**

| | |
|---|---|
| CHOICE RABBITS | lb. 15c |
| 1 LB. STEAK / ¼ LB. KIDNEY—BOTH | 20c |
| MUTTON CHOPS | 2 lbs. for 25c |
| ROLLED ROASTS OF BEEF | lb. 15c |
| BACON—Choice Side | lb. 28c |
| VEAL LOAF | lb. 22c |
| SALMON—White Spring | lb. 20c |
| FRESH OOLICANS | lb. 15c |

You Owe Yourself Protection Through
**Fire INSURANCE Automobile**
**ELSIE B. RICHARDS**
Suite 7, Metropolitan Building, Opposite Postoffice
PHONE E MPIRE 7722

**F. JEUNE & BRO., LTD.**
(Established 1886)
WATERPROOF CLOTHING—RUBBER BOOTS
570 Johnson Street Garden 4632

**Rose Fuel Co.**
**Coal and Wood**
1700 Douglas St. Phone E 1185

# MAINTENANCE WORK ADDED

## Saanich School Board $18 Over-Expended on Year's Work, Report Shows

Although the Saanich School Board ended 1935 with a deficit of $18, the board was within its estimate and carried out more repair and maintenance work, the annual financial statement, issued last night, disclosed.

At the outset of 1935, the board set its estimate of receipts at $127,-311. However, actual revenue totaled $126,995. Actual expenditure was given at $127,013.

Provincial Government grants totaled $44,316, while some $82,500 had been received from the municipal treasury from the school levy.

On the expenditure side of the statement, largest single accounts were $8,000 in the high school building interest and sinking fund accounts and $114,171 for general maintenance work. During the past year all the schools had received much-needed repairs at a total cost of $7,000. Salaries had accounted for $91,658.

"How do you know for sure that your husband was drunk?"
"He wanted to kiss me!"

## Re-Elected Third Time as President

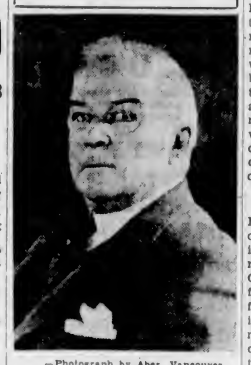

—Photograph by Aber, Vancouver.

**C. G. PENNOCK**

OF Vancouver, who at the recent annual meeting here of the British Columbia branch of the St. John Ambulance Association, was elected by acclamation to the office of president, which he has held for the past two years. Mr. Pennock also received the congratulations of the members on recently having been created a Knight of Grace in the Order.

# CULBERTSON on CONTRACT

*By Ely Culbertson*

*World's Champion Player and Greatest Card Analyst*

**A VITAL CLEW**

In most hands, the bidding, the opening lead, and subsequent fall of cards are vital clews at the service of a shrewd detective-declarer in his search for the correct line of play. The best of these clews often is of a negative nature—something on the type of "he couldn't have stolen the jewels because he was in jail at the time." Thus the failure of a player to have made a bid sometimes may be correctly interpreted to mean that he did not hold a certain key card.

West, dealer.
Both sides vulnerable.

NORTH
♠ A 9 4 2
♥ Q 10 7
♦ K J 10
♣ J 10 6

WEST
♠ 8 5
♥ A K 4 2
♦ A 5 2
♣ 7 5 4 2

EAST
♠ K
♥ J 9 6 3
♦ 9 8 7 4 2
♣ 9 8 3

SOUTH
♠ Q J 10 7 6 3
♥ 8 5
♦ Q 6
♣ A K Q

The bidding:

| West | North | East | South |
|---|---|---|---|
| Pass | Pass | Pass | 1 ♠ |
| Pass | 2 NT | Pass | 3 ♠ |
| Pass | 4 ♠ | Pass | Pass |
| Double (final bid) | | | |

West's consistent passing, up to his penalty double, was correct despite his three honor tricks. He had a miserable playing hand. His final double was, of course, a "stab."

West opened the heart king, and when he saw the dummy and his partner's discouraging three of hearts, underled the diamond ace. North played the king (to insure that East, if he held the ace, would disclose it then and there), and when it held the trick, the declarer had a perfect picture of the situation. West already had shown the ace and king of hearts and the ace of diamonds—and had passed first hand. Well, he might pass with three tricks and poor distribution, but that was the maximum—he could not have held the king of spades in addition. Declarer could not know that it was singleton in East's hand, but he did know that West didn't have it and that a finesse, therefore, couldn't avail. His good luck in dropping the king on the ace and fulfilling his contract was completely merited by his [illegible]nd judgment.

**TODAY'S QUESTION**

Question—Is there any safety play to lose only one trick with A K J 5 in one hand and three small cards in the other?

Answer—Yes. Assuming necessary entries, the ace and king should be led and the small card led up to the remaining J 5. This guards against singleton or doubleton queen to the left of A K J 5.

**TOMORROW'S HAND**

NORTH
♠ Q J 9 8
♥ A 5
♦ J 7
♣ K 9 8 5 3

EAST
♠ A K 10 7 2
♥ K 9 6 3
♦ 9 6
♣ A 4

WEST
♠ 5 3
♥ 7
♦ A Q 10 8 4 2
♣ Q J 10 6

SOUTH
♠ 6 4
♥ Q J 10 8 4 2
♦ K 5 3
♣ 7 2

West, dealer.
Both sides vulnerable.

Mr. Culbertson will discuss this hand in tomorrow's article.

Clear complexion—bright vitality can be yours. Take Beecham's! This purely vegetable laxative quickly restores that internal cleanliness which is the very foundation of health. 41

LESS THAN A PENNY A DOSE
Regular and Family Size
Beecham's PILLS
THE GREAT REGULATOR

# PIANO SALES ON INCREASE

## James H. Fletcher Returns From New York—Finds Trade Better

"Businessmen in the East feel genuinely optimistic about conditions and they are confidently looking forward to better days this year," declared James H. Fletcher, of Fletcher Bros.' Music House, following his return to Victoria from an air line business trip across the continent to New York, Montreal and Toronto.

Mr. Fletcher was particularly pleased with the outlook for piano business for 1936. Steinway dealers, he said, had placed orders for delivery of $3,000,000 worth of pianos this year. Mr. Fletcher's trip East was the result of a telegram from the Steinway Company asking him to attend a convention of dealers on Monday, January 6.

**MADE QUICK TRIP**

It was on Friday, January 3, Mr. Fletcher received the telegraphic invitation. He left Victoria that night for Vancouver and from the Mainland city he flew by plane to Portland. From Portland he flew direct to New York, arriving there in time for dinner Sunday evening.

After spending two days in New York, Mr. Fletcher flew to Montreal and from there proceeded by train to Toronto. From Toronto he went to Buffalo and boarded a plane for the Pacific Coast, arriving in Victoria on Tuesday afternoon, making the complete round trip in approximately eleven days.

**CONVENTION BANQUET**

While in New York he attended a banquet at New York's Lotus Club, where piano dealers from all parts of the continent were gathered. It was at the banquet that the announcement of the $3,000,000 Steinway Piano order was made. Raymond E. Durham, president of the Lyon & Healy Inc., Chicago music dealers, made the announcement which was based on a canvass of dealers at the convention banquet and definitely indicated the piano "was coming into its own again," despite competition from mechanical music. Living music was carrying a wider appeal because of the increase in musical education, it was indicated at the convention.

**OVER THE MOUNTAINS**

Concerning his air trip, Mr. Fletcher said he flew at a height of 13,000 feet over the mountains in utmost comfort. Stops were made at Salt Lake City, Cheyenne, Omaha, Chicago, Detroit and Buffalo. At Salt Lake City, twenty-four planes stop each day. Landing fields and airports, he remarked, were well equipped with all conveniences for passengers. On the way home, the plane encountered a heavy snowstorm and a driving blizzard.

In New York, Mr. Fletcher had an opportunity to visit Radio City and other important centres in the metropolis. He also attended a theatre with a seating capacity of 6,500 persons. At Montreal he drove thirty miles in a cutter to visit a piano factory. In Toronto he was one of a Saturday evening crowd of 13,000 at the Maple Leaf Gardens to see the Toronto-Canadiens' game.

Mr. Fletcher was enthusiastic over his trip, from a business viewpoint as well as one of pleasure.

## Announcements

**There is an Agony of Mind** that only sensitive women who suffer from superfluous hair can understand. They distrust advertisemen's which offer instantaneous cures, having found the relief merely transitory. They rarely speak of their disfigurement, but just bear it in silence. To such women Miss Hanman would issue an invitation to come and see her—they will meet with every kindness and consideration, and there will be no charge whatever for consultation 503 Sayward Building. Phone G 7642

**Dr. J. Ewart Gee, Dentist,** formerly of Fernie, B.C., wishes to announce the opening of a modern dental office at 402 Sayward Building, taking over the practice of the late Dr. J. Allen Fraser. Telephone E 8222.

**Our Printing Brings Results.** A well-designed and attractive label on your goods will always bring you business. Let us show you samples of our work. The Colonist, 1211 Broad Street. Phone G 5241.

**Women's Canadian Club.** Empress Hotel, Friday, January 17, 2:45. Wilson Woodside, "A Philosophic Vagabond in Russia," illustrated. Soloist, Mrs. F. G. Aldous.

**Annual Meeting** of Anti-Vivisection Society will be held in Y.W.C.A. clubroom January 24, 8:15. All welcome.

**Paisley Cleaners and Dyers.** We call and deliver. G 3724.

**Oak Bay Seafront,** th Small Charming Hotel. G 0267.

**A PRACTICAL MAN**

"Do come and take a photograph of me hanging up here. I want to send it to the insurance company."
—Mucha, Warsaw.

# City and District

**Ward Three Liberals**—The regular meeting of Ward Three Liberal Association will be held tomorrow in the Liberal Headquarters, Government Street, at 8 o'clock.

**Rowles Boys' Band**—The Rowles Boys' Band parents' social, which was to be held at the band headquarters, tonight, at 8 o'clock, will be held, instead, at the home of Mrs. B. J. Smith, 2805 Cook Street.

**Annual Meeting**—The annual general meeting of the Boy Scouts' Association (Victoria district) will be held in Scout headquarters, 1034 Johnson Street, on Thursday, January 30, at 8 p.m.

**On Inspection Trip**—R. Garrod, Winnipeg, hotel inspector for the Canadian Pacific Railway, arrived at the Empress Hotel here yesterday and stated his survey had shown all company hotels in "first-class condition."

**Remand Granted**—In the city police court yesterday, Wong Sing, charged with having in his possession a pistol, contrary to law, had his case remanded until today. Thomas M. Miller appeared as counsel for the accused.

**Tribute Paid**—A tribute to the memory of the late Stephen J. Holland, former Saanich school trustee, was expressed by the Saanich School Board last night, when a standing vote of sympathy was passed to his relatives.

**Egg Prices Down**—Effective this morning, the retail price of Grade "A" medium and pullet eggs will be down one cent per dozen at 25c and 23c, respectively. Grade "A" large eggs remain unchanged at 29c per dozen, retail.

**Faces Theft Charge**—Alexander Daniels, charged with the theft of an automobile on New Year's Day, was in the city police court yesterday. He was not prepared to plead, as he said he was intoxicated and had been in the hospital since. A remand until today was granted.

**Tribute to Climate**—A Cornish game bird belonging to A. E. Collis, 2477 Cadboro Bay Road, has hatched a brood of seven healthy chicks, a tribute to the climate of Victoria. No eggs were set for the hen, and she hatched the chicks in some hidden nest.

**Leaves for Interior**—Hon. F. M. MacPherson left last evening on a week's tour of Interior points, including his own riding of Cranbrook. While there, the Minister will examine roads and bridges included in work done under the direction of the Public Works Department last year.

**Public Meeting**—At a public meeting to be held in the Y.W.C.A. next Monday night, under the auspices of the Co-operative Auxiliary of Victoria, Rt. Rev. J. H. MacDonald, Bishop of Victoria, will deliver an address on "The Co-operative Movement in Nova Scotia." The meeting will commence at 8 o'clock.

**Leaves for Toronto**—F. Lewin, manager for Vancouver Island of the Confederation Life Association, has left for Toronto to attend the annual meeting of the association. While there, Mr. Lewin will also represent the local branch of the Life Underwriters' Association at their annual meeting.

**Thanks Extended**—Chairman Walter P. Jeune last night extended thanks to members of the 1935 Saanich School Board for their co-operation during the year. The board had achieved much by working in an amicable manner, he said. Trustee William Tomes, finance committee chairman, thanked members for assistance in his work.

**Arrange Service**—Vernon's power plant will supply emergency light and power services in the Penticton-Kelowna-Princeton area as fast as the connection with storm-damaged lines of the West Kootenay Power & Light Company can be made. Meanwhile the Government through its Water Rights Branch is investigating the extent of the damage done by sudden snowfall in the Interior area, with a view to improving protection against its recurrence.

**Postpones Hearing**—In the city police court yesterday, the cases in which Irwin Haywood, Bruce Scobie and William McFarlane are charged with having assaulted Bernard Dalziel, and in which a counter charge is entered against Dalziel of having assaulted William McFarlane, were adjourned until next Tuesday. This remand was granted in view of the fact that H. A. Beckwith, who is one of the counsel in the matter, was engaged in the Court of Appeal.

**Deanery Chapter Meets**—The Victoria Deanery Chapter met on Tuesday in the Memorial Hall, Rev. Canon Nunns presiding. Rev. N. E. Smith was nominated rural dean. Rev. O. L. Jull and Major Jukes spoke on "Douglas Social Credit." After luncheon at the Windermere Hotel, a business session was held, the "Forward Movement of Evangelization in the Diocese" being discussed, and progress reported. Holy Communion was celebrated in the cathedral.

**Apprentice Plan**—The British Columbia apprenticeship plan, sponsored by a covering statute at the last session, will be ready for announcement shortly, Hon. G. S. Pearson indicated yesterday. The act limits the scheme of approved indentures to carpentry and joinery, painting and decorating, sheet metal working, plumbing and steamfitting, and electrical work, at present. An apprenticeship council and a director of apprentices will supervise operation of the regulations when promulgated.

**New England Cafe Sold**—Yesterday morning the equipment of the New England Cafe, famous restaurant over a long period of time in this city, was sold by auction by Sheriff H. W. Goggin. With the restaurant and its equipment went the furniture of the rooms constituting the hotel, the whole being included in a lump bid. The sale was made to W. C. Moresby, K.C., who was acting for clients in the matter. The successful bid was $1,100.

**Make Third Request**—The third request of Vancouver City officials for the closing of the all-night liquor store operated by the Government on Hornby Street, was under consideration yesterday by the Liquor Control Board, this time at the instigation of the Vancouver Police Commission. The board is to meet city representatives on Friday, to discuss the issue. Opening of the owl-service store was one of the first acts of the present administration, after taking office. Twice previously, Vancouver has asked that it be discontinued.

**ASTHMA**
Don't sit up nights, choking, wheezing, gasping for breath. Get speedy relief. Take RAZ-MAH Capsules. Thousands use them to make breathing easy and stop persistent bronchial coughs overnight. Easy to take—no smoke, no sprays, no snuff. Safe. Not habit-forming. Relief—or money back. 50c and $1 at all druggists. Good for Chronic Bronchitis, too. ss
Templeton's RAZ-MAH Capsules

# MUST SERVE PRISON TERM

## H. R. Smith Wins One of His Appeals but Loses on Second Count

In the Court of Appeal, H. R. Smith, whose cases were before the court most of the opening day, heard the decision of the court yesterday morning. The decision leaves the prisoner to serve two and a half years in prison.

On the charge of having explosives in his possession unlawfully, the acting Chief Justice said the court allowed the appeal of the prisoner from the conviction. Mr. Justice McPhillips gave a dissenting judgment. His Lordship said that he agreed with the decision of the trial judge that there was a reasonable suspicion to show the accused knew of the presence of the explosives. There was no explanation offered by the prisoner, for the presence of the explosives, to satisfy him.

The Crown had appealed against the sentence of forty-three days. In view of the allowing of the appeal on the conviction, no order was required on the appeal of the Crown and it was accordingly struck off the list.

On the second count, of having a firearm in an automobile, the court unanimously favored the dismissal of the appeal made by the prisoner against the sentence of two and a half years.

# FINANCE IS CHIEF ISSUE

Continued from Page 1

estimated current revenues at $22,-442,891, compared with $19,492,791 in the year previous. Current expenditures were estimated at $20,890,601, exclusive of disclosed capital expenditures of $1,493,702.

**GAP OF MILLIONS**

The main portion of sinking funds allotments approximating $2,600,000, relief expenditures of between $4,-000,000 and $4,500,000, and the August refunding of some $2,000,000 which was obtained from Ottawa, other direct forms of obligations, were not itemized in the budget at all. From this, it can be argued, provincial outgo in the year closing was much closer to $30,000,000, exclusive of large supplementary estimates which will be reported to the Legislature in February.

Dominion grants last year were listed at $1,624,561, including a special interim payment of $750,000 on account of subsidy adjustments. The Federal grants also included $555,410 in the per capita grant, $190,000 in annual subsidy, $100,000 in respect to lands conveyed, and $29,151 in annual interest receivable.

Succession duty, which some dispatches have stated may enter into the bargain, were estimated as worth $865,000 to British Columbia in the fiscal year closing in March.

**SEEK TAX VALIDATION**

In validation of various forms of Provincial taxation, British Columbia has much at stake. Apart from taxes that the Government collects directly in its own offices and agencies, there are the race tax, amusement tax, gas tax, fuel oil tax and the 1 per cent portion of the income levy, all collected through other hands.

The amusement tax was estimated to produce $185,000, gas tax $2,325,-000, fuel oil tax $350,000, and the 1 per cent levy somewhere in the neighborhood of $100,000 a month. Income and personal property taxes as a whole were listed to produce $4,975,000, land taxes $1,950,000, motor vehicle receipts $2,115,000, assorted timber revenues $2,866,000, as well as other taxes and receipts including liquor profits.

**MOVEMENT IS UP**

The Province at present is getting its principal revenues from motor operations, from incomes and from natural resources, with liquor profits an important detail besides. While all forms of revenue have been tending upward in the last two years, expenditures have been headed in the same direction.

Before refunding of existing debt is completed, the Province will have to arrange for the funding of upwards of $20,000,000 of treasury bills and other unfunded obligations, mostly arising through relief costs.

Depending on what settlement is actually effected by the Province at Ottawa, the 1936-37 budget is likely to be radically changed in certain major respects, competent observers believe. From present indications, finance will be the signally important item of the coming session.

# RESIGNATION IS TENDERED

## Rev. Dr. E. A. Henry, of Fairfield United, Will Close Forty Years' Service

REV. DR. E. A. HENRY

Rev. Dr. E. A. Henry, who for four years has been pastor of the Fairfield United Church, last night tendered his resignation at the annual congregation meeting. The letter of resignation was referred by the meeting to the official board, after Dr. Henry had pointed out that, since the Victoria Presbytery would convene next month, it would be necessary for the church to take action shortly. If accepted, the resignation will become effective at the end of June, 1936.

Tribute was paid to the work of Dr. Henry by members of the congregation, who drew attention to the inspiration he had given the congregation through his able sermons. His untiring energy in building up the church during a difficult period was commended.

**ACTIVE CAREER**

Ordained forty years ago last August in Brandon, Dr. Henry built St. Paul's Presbyterian Church of that city. He left that congregation to take over the pastorate of Knox Presbyterian Church in Hamilton, which he rebuilt. From Hamilton he was called to Knox Presbyterian Church in Regina, where he reorganized the work before proceeding to Chalmers Presbyterian Church in Vancouver. He worked for the construction of a new church edifice in that pastorate and when the building was completed, it was one of the very few in Canada to have a swimming pool and gymnasium for the young people. He was with Chalmers Church for ten years, when he received a call to Deer Park Presbyterian Church in Toronto.

It was during his pastorate at Deer Park that the question of church union arose. He stayed through this dispute, which split the membership, and remained pastor four years after the union. Then he was urged to go to West Vancouver to build up the congregation at the United Church there. It was from that pastorate that he was called by the Fairfield United four years ago.

Dr. Henry, in tendering his resignation, explained the handicaps under which he had labored owing to sickness in his home. This, coupled with the tremendous responsibility of building up the Fairfield United membership under difficult circumstances, had impaired his own health until now he felt there was little he could do but resign both in the interest of his health and the cause.

# SINKING FUND IN FINE SHAPE

## D. A. Macdonald Says City Able to Mature Debts Up to 1943

Even though the city ignores sinking fund charges up to 1943, Victoria is in a position to meet all maturing city debentures out of its sinking fund. This is due to the excellent state of the fund, D. A. Macdonald, city comptroller and treasurer, announced yesterday.

As the bonds matured, they would be retired by using what funds already have been placed against the account of the maturing debentures, plus the interest earnings and various Victoria bonds now held by the city.

For the first time during the depression, the city has a shortage in its sinking fund. This is due to the fact that the council ignored sinking fund obligations when making up its budget last Spring. However, the shortage was minimized somewhat by the earning on sinking fund investments, which were in excess of the requirements of the sinking fund. These surplus earnings were applied to reducing the shortage, a policy insisted upon by Alderman P. R. Brown, chairman of the finance committee, who originally opposed ignoring of sinking fund charges.

At December 31, 1935, the theoretical requirements of the fund were $4,551,107.73, the amount of money actually in the fund at that date was $4,390,656.48, leaving the deficit of $160,451.25. The 1935 sinking fund requirements totaled $240,145.84. This charge was ignored, but excess earnings on sinking fund investments reduced the shortage by approximately $50,000.

# LIBRARY PLAN BEING FAVORED

## Voting on Three New Library Districts Is Continuing

Plebiscites continued yesterday in the three suggested union library districts of Vancouver Island, Okanagan and West Kootenay. Returns reaching the Provincial Secretary's Department reported large majorities for the scheme at most points with, however, some decisive rejections.

Polls recorded yesterday in the three areas were as follows:

Vancouver Island—Bench, 37 yes, 9 no; Departure Bay, 21 yes; 14 no; Mill Bay, 19 yes (unanimous); Montrose, 7 yes, 5 no; Parksville, 74 yes, 10 no.

**IN INTERIOR**

Okanagan—Balmoral, 9 yes, 2 no; Bowie, 1 yes, 9 no; Chase, 42 yes, 8 no; Grindrod, 30 yes, 3 no; Heywood's Corner, 9 yes (unanimous); Kaleden, 15 yes (unanimous); Winfield, 24 yes, 2 no; Lumby, 9 yes, 8 no.

West Kootenay—Harrop, 21 yes (unanimous); Robson, 26 yes (unanimous).

Most of the municipalities have yet to vote on the issue. On Vancouver Island, Alberni, Courtenay, Duncan, Port Alberni and North Cowichan will hold plebiscites. In West Kootenay, votes will follow at Grand Forks, New Denver, Rossland and Slocan. Thirteen district municipalities, including some small cities, will poll on the issue in the Okanagan.

The Island plebiscites were about two-thirds completed yesterday, with a heavy majority in favor of creation of a union library district, based on the principle of self-taxation.

DRUMHELLER, Alta., Jan. 15 (?).—When the freight train he was driving crashed into the rear of stationary freight cars on a siding at Sheerness late Tuesday, "Scotty" Law, veteran Canadian National Railway engineer, was killed, according to word received here today.

**Choose the Music You Want—When You Want It!**

The remarkable popularity of the RCA Victor Radio-Phonograph combination shows that people are no longer content with the entertainment provided by radio alone. Musical people want to be able to enjoy programmes of their own choosing. They want operas, symphonies, great voices . . . they want good music at times when only "jazz" is offered on the air. That is why the Victor Radio-Phonograph combination is the instrument most people want today. They are priced as low as ..... $207.50

**FLETCHER BROS.**
(VICTORIA), LTD. 1110 DOUGLAS ST.

Phone, Office, E 8313; After 5, Phone G 3078 Appointment, 9 to 5
**HAROLD S. TIMBERLAKE**
OPTOMETRIST
617 YATES STREET, VICTORIA, B.C.

**SCOTT & PEDEN, LTD.**
GROCERY DEPARTMENT
SALADA TEA, Yellow Label ..... 55¢
Brown Label ..... 65¢ Orange Label ..... 80¢
NUGGET SHOE POLISH, special, per tin ..... 10¢
We have a good selection of fine quality Local Apples, by the box, at very reasonable prices.
Navel Oranges, all sizes, are now lower in price.
We Deliver Every Day to All Districts.
Phone G 7181 Corner Store and Cormorant Streets
FLOUR FEED GROCERIES HAY GRAIN

**FREE! FREE!**
Call at
**GRAY LINE CAB CO.**
756 YATES ST.
For your copy of THE NEW RADIO LOG, just off the presses with the latest data available. Ask our drivers for one.
New Cars Garden 4151 Insured Carriers

MILL **WOOD $2.50** PER CORD IN 2-CORD LOTS
PHONE E 8525 **EMPIRE WOOD CO.** Dist. Moore-Whittington Mill

**WOOD and COAL**
STOVE OIL
**J. E. Painter & Sons**
PHONE G 3541
617 CORMORANT ST., VICTORIA

Special Agent
**THE VANCOUVER DRUG CO.,**
LIMITED

AGE GOVERNMENT GUARANTEED

**3 STAR RYE**
A special quality old rye of fine flavor, thoroughly matured in oak.
NOW ONLY $1.00 13 OZ.
$1.80 25 OZ.
$2.75 40 OZ.
This advertisement is not published or displayed by the Liquor Control Board or by The Government of British Columbia.

# Social Activities and Notes of Personal Interest

## Mrs. MacKinnon Elected By Presbyterian W.M.S.

### New Executive Enters Upon Another Year of Missionary Endeavor—Interest of Young People Encouraging—Reports Are Submitted

Mrs. A. A. MacKinnon was elected president of the W.M.S. Presbyterial of the Presbyterian Church at the afternoon session of the annual meeting at St. Andrew's Church yesterday afternoon.

The other officers were chosen as follows: First vice-president, Mrs. W. L. Clay; second vice-president, Mrs. James Hyde; third vice-president, Mrs. S. Lundie; fourth vice-president, Mrs. W. Bell; recording secretary, Mrs. Cotsford; corresponding secretary, Mrs. J. C. Scott; treasurer, Mrs. H. Warren; Young Women's secretary, Miss Ada Moffat; Girls' Work secretary, Miss Frances Lightboy; Mission Band secretary, Mrs. Kennedy; Home Helpers' secretary, Mrs. Ellis; exchange secretary, Mrs. R. A. Brown; library secretary, Mrs. F. R. Moore; literature secretary, Mrs. John Dempsey; welcome and welfare secretary, Mrs. D. Templeton; students' secretary, Mrs. McAllister; supply secretary, Mrs. W. A. Dempsey; Glad Tidings secretary, Mrs. R. V. Peasland and press secretary, Mrs. J. P. Dempsey.

**GIRLS' ORGANIZATION**

A note of encouragement was sounded in the report of the girls' organizations, read by Miss Lightbody. According to news received from Up-Island yesterday, there is a probability of two C.G.I.T. groups being formed in Nanaimo in the near future.

Rallies, camps, study classes, etc., had been well attended and special reference was made to the activities of the Chinese groups, both in C.G.I.T. work and in the auxiliary groups.

Mrs. Kennedy, in reporting the work of the Mission Bands, spoke of the progress being made at Port Alberni, where a boys' Mission Band is to be formed. The Chinese, Erskine, Gorge, Knox, Nanaimo, St. Andrew's and St. Paul's bands had all made progress.

A detailed statement of the finances was read by the treasurer, Mrs. Lister, and a substantial increase noted. Of the amount given, the auxiliaries had contributed $1,127.63; Mission Bands, $63.61; C.G.I.T., $5.10; young women's auxiliaries, $126.80, and Y.W. Association auxiliaries, $13, making a total of $1,335.14.

Miss Gertrude Scott read the report of the Chinese work, which showed excellent progress. The study classes, both in Chinese and in English, had been well attended at the mission and Miss Scott and Miss Lee had paid many home visits during the year.

Mrs. Moore submitted the report of the nominating committee and the new nominating committee was appointed, comprising Mrs. James Hyde, Mrs. Fuller and Mrs. John Dempsey. The Gorge-Erskine W.M.S. had charge of the afternoon devotions and the newly elected officers were installed by Mrs. A. G. MacDonald, who presided in the absence of the president, Mrs. Sanders, and the first vice-president, Mrs. W. L. Clay.

Thirty-one members attended the luncheon at the Y.W.C.A., which followed the morning session.

**EXECUTIVE REPORTS**

In the morning, the St. Andrew's W.M.S. had charge of the devotions; the recording secretary's report was read by Mrs. Cotsford, in which she expressed the executive's great appreciation of the work of the retiring president, Mrs. Sanders, who had worked so indefatigably to advance the cause of missions.

Mrs. D. Templeton presented the welcome and welfare report. Mrs. R. V. Peasland, the Good Tidings secretary, recorded 168 subscribers. A dialogue had been written and sent to each auxiliary to read as an incentive for more subscribers. Mrs. W. A. Dempsey read the supply report; Mrs. Ellis told of the activities of the Home Helpers; Mrs. Moore, the library secretary, told of parcels being sent to outlying districts in the province; Mrs. J. P. Dempsey read the press report; Mrs. Cooper, the exchange, and Mrs. McAllister read the students' secretary's report.

## Off to Fancy Dress Party

—Photograph by Jus-Rite Studio.

This little kiltie and his "Red Riding Hood" twin sisters are the children of Mr. and Mrs. D. W. Anderson, 3211 Irma Street. Alan is seven years old, and the twins, Betty and Joan, are three and a half. They are the grandchildren of Mr. and Mrs. H. Taylor, 416 Wilson Street, and of Mr. and Mrs. W. Anderson, 3477 Douglas Street.

## At the Hotels

**EMPRESS**

Mr. A. Huddell, Mr. H. C. Parrish, Mr. Guy Langton, Mr. E. McDermott, Mr. W. R. Slogan, Mr. A. A. Fairnie, Mr. A. R. Wickson, Mr. Harold Darling, Mr. S. J. Hatchett, Mr. R. M. Gardner, Mr. W. Chatwin, Mr. A. L. Browley, Mr. J. G. MacDonald, Mrs. Kendrick, Mr. M. Reifel and Mr. E. Pinton, all from Vancouver; Mr. J. R. Tuckers, Baltimore; Mrs. W. Ward, Seattle; Mr. E. H. Bayly, Shawnigan Lake; Mr. R. Garrod, Mr. and Mrs. G. A. Grant and Mr. A. E. Burns, Winnipeg; Mr. A. L. Crease, New Westminster; Mr. R. T. Mushet, Toronto; Mr. A. C. Duncan, Portland, and Mr. D. Stein, Montreal.

**DOMINION**

Mr. C. H. Curry, Captain A. H. Thompson, Seattle; Captain J. Barbarie, Vancouver; Mr. Charles Hansen, Chemainus; Mr. C. P. Starch, Mr. M. P. Ferguson, Mr. L. B. Stacey, Vancouver; Mr. and Mrs. H. Graham, Duncan; Mr. A. H. Rogers, Fort Saskatchewan; Mr. E. J. Pelky, Mr. J. W. Robinson, Seattle; Mr. and Mrs. W. Braddock, Miss E. Braddock, Errington, V.I.; Mr. J. Phillips, Calgary; Mrs. D. K. May, Mr. J. S. Hooley, Vancouver; Mr. and Mrs. A. Gedson, Tofino; Mr. A. E. Shirley, Mr. G. M. McDonald, Vancouver; Mr. J. S. Waugh, Seattle; Mr. M. Cooper, Vancouver; Mr. A. C. Hinds, Lethbridge; Mr. J. Oliver, Mr. M. Lenant, Vancouver; Mr. and Mrs. J. Lamont, Deep Cove; Messrs. J. Butler and E. Probert, Agassiz; Mr. N. L. Brown, Mr. M. B. McDonald, Captain R. W. Wearmouth, Mr. J. L. Bowes, Mr. H. Oldham, Mr. G. H. Adams, Mr. J. A. Evans, Vancouver; Mr. R. J. Huff, Mr. F. Fretwell, Mr. L. E. Hed, Seattle; Mrs. K. Dumbleton, Regina; Mrs. O. Brown, Mr. C. H. Oakes, Nanaimo, and Mrs. J. Oliver, Vancouver.

## ENGAGEMENTS

**GLENNY—RICE**

Mr. T. B. Rice, of Old West Road, Saanich, announces the engagement of his daughter, Agnes Mary, to Mr. Watson P. A. Glenny, younger son of Mr. and Mrs. P. A. Glenny, of Victoria. The marriage will be solemnized early in February at St. Stephen's Church, Mount Newton.

## I.O.D.E. Activities

**Dogwood Chapter**

At the home of Miss Jean Duncan, at Duncan, Dogwoods Chapter held a meeting Monday night, the regent, Miss Anne Staples, occupying the chair. The nominating committee reported on nominations for office in 1936, elections to take place at the next meeting. The chapter will hold a dance on Valentine's Day. Miss Q. Kennett will head the supper committee; Miss Teresa Thorburn will be in charge of decorating and Miss Helen Hiby will arrange novelty attractions for the dance. After the meeting, a miscellaneous shower was held in honor of a member, Miss Jean Buckham, whose wedding will take place this month. Many lovely gifts were received by Miss Buckham, who expressed her thanks. Refreshments were served by Misses Rheta Tilley and Teresa Thorburn and Mrs. Malcolm Green.

He was eventually traced to a town in the provinces and was actually arrested while performing on the stage of the local music hall.—Weekly Paper.

## Cowichan W.I. Adopts Child At Solarium

DUNCAN, Jan. 15.—The annual meeting of the Cowichan Women's Institute was held yesterday at the home of Mrs. F. G. Christmas. A letter was read from the matron of the Queen Alexandra Solarium, giving names of children who were inmates who might be adopted for special care by the various institutes. Cowichan selected a small Japanese child, Amite Saseki, and will look after her needs for the coming year.

It was reported that a parcel of warm clothing and toys had been sent to the institute's adopted child of last year, who had since returned to her home at Fernie.

The annual report, read by the secretary, Mrs. A. Stannard, was satisfactory, showing success in every project undertaken by the branch in 1935. The treasurer reported that donations had been made to the Solarium, the King's Daughter's Hospital at Duncan, the Salvation Army, the Christmas Cheer Fund and the Travelers' Aid, and the institute had a balance of over $25 at the end of the year. A hearty vote of thanks was passed to Mr. E. W. Carr Hilton for auditing the books free of charge.

**OFFICERS ELECTED**

Mrs. T. C. Robson, president of the Island Board, was present, and took charge during the election of officers. Mrs. F. S. Leather was chosen honorary president; Mrs. F. G. Christmas, honorary vice-president; Mrs. George Colk, president; Mrs. M. Bradley, vice-president; Mrs. A. X. Roy, secretary; Mrs. E. Manzer, treasurer, and Mrs. W. E. Lamming, director.

Mrs. Lorna Evans and Mrs. A. Stannard will form a committee of ways and means for the next three months.

The day for the regular meetings was changed to the second Monday of each month to suit the majority of members.

**SEPARATE BRANCH**

Mrs. T. C. Robson then gave an interesting address in the course of which she announced that the Somenos members had decided to form a separate branch, which Mrs. V. S. McLachlan, of Victoria, would launch in the near future. Mrs. Robson was thanked for her address and for conducting the election.

Mrs. F. G. Christmas was presented with a bouquet of chrysanthemums by the members as an expression of appreciation of her work and never failing interest in the institute. She also received a lovely corsage bouquet of Christmas roses, grown by Mrs. F. S. Leather.

## Witty Kitty

By NINA WILCOX PUTNAM

The girl chum says good cheer and high spirits may go hand in hand, but when the boy friend arrives full of cheer she's always afraid he's fallen off the wagon.

## Clubs-Societies

**Moose Women**

Preceded by a drill practice of team and officers under the leadership of Captain A. Hatcher, the first business meeting of the year for Victoria Chapter No. 25, Women of the Moose, proved an active one. Senior Regent E. Jane presided. Mrs. R. Panting reported Mrs. E. Sparks improving. Miss E. Garratt was welcomed back after being a patient for two months in the Vancouver General Hospital; also Mrs. C. Drysdale and Mrs. J. Reed after a lengthy absence from the chapter. On behalf of the chapter, Mrs. Jane extended a warm welcome to the visitor, Mrs. E. M. Harris, from Vancouver Chapter No. 130. On the resignation of Mrs. Margaret Robinson as sentinel, Mrs. M. Morry was appointed and Mrs. L. Quaintance as organist, to be installed next meeting. The audit report was read by Mrs. O. Randy, for which she and the auditors were thanked. Mrs. Jane gave report on the Christmas tree, the committee of Mesdames E. Jane, M. Pearce, O. Randy and M. Morry being heartily thanked for making it such an enjoyable and successful affair. Applications for membership into the chapter were received, and candidates will be initiated at the first meeting in February by Deputy Grand Regent E. Deane. Mrs. H. Parker, chairman of the home-making committee, announced that a sewing bee would be held on Thursday evening, January 23, at the home of Mrs. N. Augustine, 503 Esquimalt Road; members having any old felt hats are asked to bring them. The social convener, Mrs. O. Randy, promises an enjoyable evening for social night; a demonstration of foundation garments will be in charge of Mrs. I. Bohannon; refreshments will be served and a mock auction held. An invitation is extended to any woman desiring to attend. The meeting adjourned until Monday, January 27, at 7:30 p.m. As it was social night, the evening was brought to a close by serving of a buffet supper by Mrs. R. Panting and Mrs. I. Guelpa.

• • •

**Home League**

Mrs. A. H. Marrion will be the guest speaker at the Salvation Army Home League meeting this afternoon at 2:30 o'clock in the Broad Street Citadel. Her subject, "Home Missions," will be an interesting one and women are invited to attend. Mothers with young children are specially invited.

• • •

**Loyal True Blues**

The regular meeting of the Loyal True Blues will be held tomorrow at 7:30 o'clock in the Orange Hall, Courtney Street. The business will include the third degree and installation of officers. Members are requested to attend.

## Anglican Young People

**ST. JOHN'S**

Members of St. John's A.Y.P.A. edited and produced at their last meeting, "The Victoria Chronicle," dated January 13, 1950. Prior to the newspaper edition, details regarding the annual banquet were discussed. Rev. Canon Chadwick informed the meeting that Hon. Dr. G. M. Weir, Minister of Education, had accepted the invitation as guest speaker. The banquet will be opened by Canon Chadwick at 7 p.m. in the Douglas Hotel. Members are asked to be assembled by 6:50 p.m. Following the dinner, an orchestra will continue the evening's entertainment with dance melodies. Members requiring tickets should telephone E 8828, or the banquet committee. On Wednesday, January 22, the St. John's Players will again repeat their performance of "Here Comes Charlie," in the St. John's auditorium. St. Mary's A.Y.P.A. are sponsoring the show.

## Weddings

**WEYDER—BRAY**

LAKE COWICHAN—Jan. 15.—A pretty wedding took place recently, at Greenwood, B.C., when Miss Lily Bray, a former resident of Cowichan Lake, was united in marriage to Mr. E. Weyder, of Greenwood. The ceremony was performed at the home of Rev. G. Shaw. The bride, who looked charming in a becoming dress of silver and blue crepe with white accessories, was given in marriage by her stepfather, Mr. J. H. Asman, and was attended by her sister, Miss Frances Asman, of Lake Cowichan, who made a pretty bridesmaid, in a dress of rust and gold crepe. After the ceremony, a reception was held at the home of the bride's stepfather and mother, Mr. and Mrs. J. H. Asman, about thirty guests being present. The table, which was beautifully decorated, was centred with a three-tier wedding cake. Mr. and Mrs. E. Weyder will make their home at Greenwood, the groom having a position with the Dentonia mines.

**READINGS—ARROWSMITH**

SIDNEY, Jan. 15.—On Friday evening, January 10, Eva, youngest daughter of Mr. and Mrs. S. Arrowsmith, became the bride of Mr. Benjamin Readings, only son of Mr. and Mrs. J. B. Readings, Sidney. The wedding took place at the residence of the bride's parents, Bazan Bay Road, in the presence of immediate families of the bride and groom. Rev. Thomas Keyworth was the officiating minister. The bride was attended by her sister, Mrs. Alfred Nunn, and the groom was supported by Mr. Alfred Nunn. The young couple received many gifts, being well known in the district. Among the gifts was a silver cream and sugar with tray from the choir of St. Paul's United Church, of which the bride is a member. Mr. and Mrs. B. Readings will make their home in Sidney.

## Bridal Couple To Make Home At Penticton

A wedding of interest to friends in the Interior and on Vancouver Island took place at St. Andrew's Church, Cowichan Station, on Tuesday, January 14, at 1 p.m., when Rev. F. L. Stephenson united in marriage Edith Mary (Mollie), youngest daughter of Mrs. Stewart, Cowichan, and the late Mr. W. F. Stewart, of Lemmington Terrace, Edinburgh, and Glenforsa, Manitoba, and Mr. James McEwen Perrie, of Penticton, eldest son of Mr. and Mrs. J. Perrie, of Scotland and Montana.

The bride, who was given in marriage by her brother, Mr. A. W. E. Stewart, was smartly gowned in a gold crepe frock, with a brown coat and a brown French model hat to match, and her corsage bouquet was yellow roses, violets and white heather. The bride was attended by her cousin, Miss Frances Dutton, of Vancouver, smartly attired in a nigger brown ensemble, with corsage bouquet of yellow flowers. The groom was supported by the bride's brother-in-law, Mr. F. A. Whitehouse, of Vancouver.

A small reception was held at the home of the bride's mother after the ceremony for relatives and immediate friends of the bride. Mr. and Mrs. Perrie left for Vancouver and will make their home in Penticton.

## Conservatives To Hold Annual Dance in March

The Saanich Conservative Association, last night, decided to hold its annual dance in the Royal Oak Hall on Friday, March 6, from 9 p.m. to 1 a.m.

During the meeting, Brian Hoole, president of the association, submitted a report on the recent meeting of the executive of the British Columbia Conservative Association.

Attention was called to the fact that in the Nanaimo riding returning officers, clerks and others employed in taking the vote in the last Dominion election had not yet been paid, and that hall rentals also remained unpaid. Exception also was taken to the failure of the Government to send out war veterans' pension cheques before Christmas last year for the first time since the Great War.

## Junior Musical Arts Will Meet

The Junior Musical Arts Society will hold its regular monthly meeting at the home of Mrs. Joseph Rose, 33 Howe Street, tomorrow at 8 p.m. An excellent programme has been arranged with Miss Nellie Seowcroft and Miss Phyllis Deaville as the guest artists for the evening.

Other members taking part will be Rosiemai Parfitt (vocal solos), Elise Le Gresley, Catherine Craig and Violet Paget-Mellor (piano solos), and D'Albert Le Marquand (violin solos). Mr. Le Marquand has just returned from several months' study in the East. The accompanist will be Mrs. C. C. Warn. The programme will be followed by refreshments.

## Campaign Launched Against Modernity

NANKING, China, Jan. 15 (?).—Women of wealthy and conservative families in Yunnan province have joined an anti-modern movement directed against Chinese women who wear foreign style clothes, bob their hair and go without stockings.

Working in groups of ten each, the members of the new society not only watch for "offenders" on the streets, but even invade homes where they suspect an offender to be.

Armed with scissors and pots of glue, they ruin "modern bobs," and when they find women barelegged, take them to the streets and splash them with mud "as a warning against corrupting the morals of the younger generation."

## Y.P.S. News

**OAKLANDS**

Members of Oaklands United Young People's Group held an enjoyable supper meeting recently at the home of Miss Maude Land, Burton Avenue. Brief impromptu speeches given by the members added much merriment. Later in the evening the young people retired to the Sunday schoolroom, where a programme of games and music was enjoyed. Those receiving prizes for the contests were Maude Land, Marjory MacDougall, Kenneth Wellwood, George Stock and Raymond Hunter. Those present were Winnie Buchan, Maude Land, Dorothy Cronk, Cora Carter, Fern Dean, Jean Duncan, Audrey Porter, Peggy Day, Marjory MacDougall, Mable Viggers, Raymond Hunter, Kenneth Wellwood, George Stock and Norman Land.

**ST. AIDAN'S CLUB**

The weekly meeting of St. Aidan's Tillicum Club was held on Monday evening, Rev. T. G. Griffiths leading in a devotional period. The evening was in charge of Victor Willerton, who introduced Ruth Burwash, who spoke on several books. George Humeston's subject was "Spiders," and Edgar Parnham had as his subject, "Poetry." Ida Tatham described a little Indian village and its residents on Vancouver Island. The meeting was adjourned with a hymn and the Mizpah Benediction.

**SALVATION ARMY**

The young people of the Salvation Army Citadel, Broad Street, will be in charge of the 8 o'clock public meeting, to be held there tonight. Lantern slides will be shown of Japan and mission work in that country. Miss Bazeley, an enthusiastic missionary worker of the "Japan Evangelistic Circle," will explain the pictures.

## WOMEN'S INSTITUTES

**LANGFORD**

A card party will be held under the auspices of the Langford Women's Institute this evening at 8 o'clock. Auction and contract bridge will be played, and refreshments served.

**SHIRLEY**

The Shirley Women's Institute will meet this afternoon at the home of Mrs. W. J. Shannon.

### Campbell River

The monthly auxiliary meeting was held on Tuesday. Eleven members were present. A telephone bridge was decided to be held today. The dance given by the auxiliary for the hospital will be held early in March. Tea hostesses were Mesdames D. Taylor and Haigh-Brown.

• • •

Mrs. A. J. Edmonds, of Vancouver, is the guest of her son-in-law and daughter, Mr. and Mrs. Einar Anderson.

• • •

The Ladies' Guild held its monthly meeting recently. Eleven members were present. The hostesses were Mesdames L. Trace and S. King.

• • •

Mr. J. Ryan has returned to Vancouver.

• • •

Mr. and Mrs. D. Gillan are holidaying at Abbotsford.

• • •

Mr. S. Banner has returned from Seattle.

### Parksville

Mrs. L. Phillemore has returned to her home in Los Angeles after visiting her parents, Mr. and Mrs. M. Glenday, for the past six weeks.

• • •

Mrs. Nigel Bourke has returned from visiting in Vancouver.

• • •

Mr. W. Wise, of Port Alberni, was a recent visitor to Parksville.

• • •

Miss Dorothy James, of Chemainus, has been visiting her grandmother, Mrs. Anderson.

• • •

Mr. and Mrs. Fisher, of Lantzville, were recent visitors to Parksville.

• • •

Mrs. T. Fraser, of Youbou, is visiting her parents, Mr. and Mrs. G. W. Ponsford, for the next few weeks.

### Chemainus

Mr. and Mrs. George Pulling and Miss Frances Pulling have returned from Vancouver, after an absence of several weeks.

• • •

Mr. and Mrs. Harry Smith, of Port Renfrew, who have been the guests of Mrs. A. Murray for the past week, have returned home.

• • •

Mr. H. Howe, Great Central Lake, was a recent visitor here and was the guest of Mrs. R. English.

• • •

Miss Joyce Taylor, of Victoria, will be the guest of Mrs. E. Albo for the next two weeks.

All Our Better-Class FUR-TRIMMED COATS TO BE CLEARED Regardless of Cost

The Majority of These Coats Sold at $35.00, and Many Are Worth $45.00

YOU CAN HAVE YOUR CHOICE WHILE THEY LAST For $22.95

Fur-Trimmed With Sable, Red Fox, Squirrel, Fitch, Opossum or Wolf

A. K. Love Ltd.
708 VIEW STREET UP FROM DOUGLAS

FOOTWEAR Jas. Maynard Ltd. 649 YATES ST.

Arrived Today, a Smart Selection of New Spring Dresses, $6.95 TERVO'S 722 Yates St. LADIES' APPAREL SHOP Garden 5134

COMOX BUTTER Fresh... Delicious Always Reliable

Wood, Wicker or Metal Work
We make or repair almost anything. Your job is especially needed NOW, as our disabled employees are laid off or doing but short time.
Inquiries invited. Estimates free.
The Red Cross Workshop
584-6 Johnson Street Phone E 3513

Make MONEY with WANT ADS
• TO BUY • TO SELL • TO RENT • TO TRADE
Colonist Want Ads Bring Results
The Colonist Classified Advertisements are read daily by hundreds in search of value. . . . For anything from a second-hand stove to real estate, you will find a purchaser through Colonist Want Ads.
Phone E 4114
The Daily Colonist
Classified Advt. Department
Office Open 8 A.M. to 10 P.M.

SAFEWAY STORES DISTRIBUTION WITHOUT WASTE
THURSDAY ONLY—JAN. 16
DOG FOOD Dr. Ballard's tin 10¢
TOMATO JUICE Libby's 10½-oz. tin 5¢
EGGS G.A. Pullet doz. 20¢
SEE WEDNESDAY'S COLONIST FOR MORE SPECIALS
SAFEWAY STORES, LTD., 707 Fort St.

"BUILT ON QUALITY" GROWING ON SERVICE
HOME FURNITURE COMPANY
FORT ABOVE BLANSHARD

Fur Coats . . .
You have been looking for, at prices you will never see again.
Nowhere can you match these values in smart, stylish furs, made from quality pelts. Come in . . . look over our selection . . . remember, Fur Prices are rising.
Foster's Fur Store
A. E. ALEXANDER, Prop.
753 Yates Street Phone E 2514

# Social Activities and Notes of Personal Interest

## *Music and Dancing Will Form Part of Programme*

### Living Pictures Will Represent Italian, Spanish, French and English Schools of Art—One-Act Play Will Also Be Given

The Festival of Art, which will be presented by Gonzales Chapter, I.O.D.E., at the Empire Theatre, tomorrow and Saturday nights, promises to be an unusually attractive affair. Mrs. Curtis Sampson is the general convener; Mr. Stewart Clark, stage manager; Mrs. W. C. Nichol, Mrs. B. H. Tyrwhitt Drake and Mme. Eva Baird are in charge of the music; Mrs. J. C. Warr, Mrs. Stewart Clark, the scenery; Mrs. B. H. T. Drake, advertising; Miss Audrey Wood, posters; Miss Eileen Dumbleton and the Pringle Trio will be the accompanists.

Mr. George Dyke is the orchestra leader; Mrs. L. A. Genge has charge of the lighting and Mrs. W. Charles Ozard, the programme.

The programme is as follows:

Overture, Mr. G. Dyke.

Living Statue (Discobolus), arranged by Mr. C. McKinnon, posed by a member of the Y.M.C.A.

Early Italian School, arranged by Mrs. Shalleross, Mrs. H. J. Davis and Miss M. Pitts, "Laudate Deo," after Benozzo Gozzoli, fifteenth century, Mrs. E. Simmons, Ruth Pangman, Alizon Mitchell, Bunty Sloan, C. Holmes, M. Barber-Starkey and Daphne Preston; Italian chorus, arranged by Mme. Eva Baird: (a) chorus and aria from Cavalleria Rusticana (Mascagni). Soloists, Eleanor Walker, H. Ruth Tait; sopranos, Mrs. Alexander, Mrs. Stokes, Kathleen Lavell, Sheila Conway, M. Benson, Honor Benson, Adine Oland, Jenny Hall; altos, Mrs. W. Fletcher, H. Ruth Tait, D. Gough, I. Benson, Doreen Wilson, P. Walton; tenors, N. Tyrell, Brian Green, Dick George, W. Lyle; bass, Alva Wetherell, Donald Brake, Dennis Harris.

Spanish School, arranged by Mrs. Curtis Sampson, "The Vintage," after Goya, eighteenth century, Miss Cornwall, Miss Langworthy, Miss Vera Sharland, Master B. King. Orchestra, Mr. G. Dyke; "Portrait of Consuelo" after Zuloaga, nineteenth century, arranged by Hope Denbigh, posed by Hope Denbigh. Dance, Russian Ballet School (Dorothy Wilson), "La Jota." Spanish dancers, Wynne Shaw, Isabelle Benson, F. Ruggles, H. Benson, Dorrie Bradshaw, E. McDougall, G. Patterson, Gwen Dalby, Ruth Adam, G. Llewellyn-Thomas, Barbara Grant, Effie Moore, Sheila McArthur. Spanish chorus, Mme. Eva Baird, "Clavelitos," Sheila Conway; "Street Song" and chorus, Isabelle Benson; "La Paloma"; duet from "Don Giovanni," the chorus, Eleanor Walker, Kathleen Lavell, Sheila Conway, Dick George, Alva Wetherell, Donald Brake.

French School, arranged by Marjorie Barker, "La Benedicite" after Chardin (1699-1779), Mrs. Holloway, Rosemary Farrow, Shirley Pauline; song, Doreen Wilson, "French Bergerettes," (Weckerlin); "The Music Lesson," after Lancret (1690-1743), arranged by Marjorie Barker, Mrs. Hetherington, Rosemary Smith, Dick George; song, Doreen Wilson, "La Coeur de Ma Mie" (Dalerez); "Madame Recamier" after J. L. David (1748-1825), arranged by Mrs. H. Beaven, posed by Mrs. J. McIlree.

Intermission, music by Mr. George Dyke's orchestra.

One Act Play, by members of the Victoria Little Theatre Association. Director, Mr. H. J. Davis; scene, the Ellsworthy living-room; time, the present. Cast: Robert Ellsworthy, Arthur Long; Myra, Mrs. W. Charles Ozard; Lord Percival Mountsorrel, H. J. S. Reynolds; Parker, Billy Lawson; author, Mr. H. J. S. Reynolds; orchestra, Mr. G. Dyke.

English School, "Stafford Children," after Romney (1734-1802), arranged by Mrs. L. A. Genge; Pat Scurrah, Fred Nattress, Betty Bapty, Rosemary Stewart, Moira Mulholland. Song, Miss Violet Wilson (a), "Buy My Strawberries" (songs of Old London); (b), "I've Been Roaming" (Horn); "Dante's Dream," after Rosetti (1828-1882), arranged by Miss C. I. Alexander; Mrs. Goodland, Amy Alexander, Mr. and Mrs. Saxton-White, Mrs. D. Roberts. Song, Alva Wetherell, "Hear Me Ye Winds and Waves" (Handel); Carnation Lily-Lily-Rose" after Sargent (1856-1925), arranged by Mrs. Charles E. Wilson; Nancy Shaw, Betty Lou Horton. Orchestra, George Dyke. "Lady Macbeth," after Sargent, arranged by Mrs. Charles E. Wilson; posed by Priscilla Wright. Song, Miss Violet Wilson, "Drink to Me Only With Thine Eyes" (Traditional); "Children's Portrait," after Lazlo, arranged by Mrs. H. Beaven. Elizabeth Holmes and Peter Duke. Song, Alva Wetherell, "Passing By" (Purcell).

Modern School, arranged by Vivien Combe. "Mediterranean Life," after Severini, Ian Gibson, Dudley Wickett, Guy Barclay, Ned Ashe. Modern Ballet, arranged by Dorothy Wilson, Ian Gibson, Phyllis Addison, Wynne Shaw, Maureen Grutz, Doreen Wilson. Tableau, arranged by Mrs. Curtis-Sampson and Mrs. Genge, "Under the Flag." England, Angela Davis; Scotland, Maryan Peterson; Ulster, Mrs. Goodland; Australia, E. Garrett; Wales, Beryl Nelson; Canada, Frances Musgrave; South Africa, Helen Cornwall; New Zealand, P. Charlewood; India, Nan Hutton.

## *Musicians Addressed By Teacher*

"Musical Indigestion" was the subject of the entertaining talk given by F. T. C. Wickett to a gathering of members of the Victoria Music Teachers' Association yesterday. The talk took place at the luncheon, which followed the regular monthly meeting at the Y.W.C.A., and among the points brought out were the following:

There is too much musical fare, at the present time. In this connection, the radio was cited as an illustration. Much "indigestible" music came over the air. The second point was that every child must be treated as an individual in pianoforte teaching. Speaking of music in the churches, the question was asked if organists fed their congregation the same diet every Sunday? In conclusion, Mr. Wickett told something about the work being done by the students at the Normal School.

At the business meeting, the president, Reginald Cox, reminded members that the next meeting would be the annual, when election of officers will take place.

The vote of thanks to Mr. Wickett was moved and seconded by Oliver Stout and Major Crompton, respectively, and the president thanked Mrs. M. McGovern for her part as hostess at the luncheon.

A film was recently directed by a man called Hugh Kairs. We don't.

## What One Girl Wore

By BETTY BROWNLEE

Resort and cruise fashions shown this year emphasize the importance of wool. Woolen ensembles, which combine smart little frocks with short capes, and woolen suits that feature straight, short coats are in high favor with the season's travelers. Skirts of soft white wool are important, too, and are worn with bright jackets or blouses in contrasting fabric.

The outfit illustrated today is especially practical for cruise or resort wear, combining, as it does, a white woolen skirt with a blouse of navy jersey, stitched in plaid effect. The white scarf is of the same material as the skirt and a navy leather belt completes the picture. Nice detail is to be found in the curved armhole, which accents the tailored effect. The skirt has a centre seam, both in front and back, and a definite flare for comfort in outdoor activities.

The practical aspects of a costume such as this are evident when you consider that, using your woolen skirt and scarf as the foundation, you can, by changing blouses, assemble a variety of costumes. A blouse, for instance, in the lovely new raspberry shade, worn with this skirt, makes a gay costume and other colors are quite as effective.

## *Social and Personal*

**Bridge Party Held**

A most successful bridge party was held at the home of Mrs. I. G. Trudel, Rupert Street, last evening, arranged by the Ladies' Auxiliary of Vernon Villa in aid of their general fund. Fourteen tables were in progress during the evening and during the supper hour additional guests were welcomed. The supper table was attractively arranged with a silver bowl of red carnations and fern, with white tapers in silver candlesticks, the arrangement being in the hospital colors, red and white. Mrs. G. F. Aylward and Miss MacKay poured tea and coffee and assisting in serving were the Misses Marie and Roma Trudel and Miss Cecily Gooey. Mrs. Blair Reid had charge of the bridge and the players included Mr. and Mrs. J. D. Kissinger, Mr. and Mrs. H. F. Warner, Mr. and Mrs. George Brady, Mr. and Mrs. P. L. O'Connell, Mr. and Mrs. W. T. Gagnon, Mr. and Mrs. A. G. Morry, Colonel and Mrs. T. B. Monk, Mr. and Mrs. Blair Reid, Mr. and Mrs. Frank Doherty, Mr. and Mrs. E. L. St. Martin, Mr. and Mrs. Monaghan, Mr. and Mrs. G. E. Hartnell, Dr. and Mrs. J. L. Thompson, Mrs. M. E. O'Neill, Mrs. T. Cannon, Miss K. Seanlan, Mrs. F. T. Porter, Misses Harriet and Emily O'Brien, Miss deTrafford, Mrs. E. Vernon Thomson, Mrs. H. Nesbitt, Miss Mary Hughes, Mrs. M. T. Davie, Mr. K. T. Hughes, Mrs. A. C. Sinclair, Mrs. G. F. Aylward, Miss Agnes Brown, Mrs. A. H. Alexander, Captain A. M. Boyd, Mrs. C. E. Wilson, Mrs. P. J. Harris, Mrs. H. T. Fairs, Mrs. F. J. McWade, Mrs. J. J. Burns, Miss Irene O'Neill, Misses E. L. and G. Hartnell, Mrs. A. J. Gilbert, Mrs. J. P. Watson and Rev. Father Scheelen.

**Miscellaneous Shower**

Miss Miriam Church, whose marriage to Mr. Arnold Edward Taylor will take place shortly, was the guest of honor at a delightful tea and miscellaneous shower given yesterday afternoon by Mrs. David E. Taylor, mother of the groom, and his sister, Mrs. Norman Holland, at Mrs. Taylor's home on Wellington Avenue. The many lovely gifts, concealed in a large basket, were presented to Miss Church by little Shirley Ann Holland, daughter of Mrs. Holland. During the afternoon Miss Dorothy Parsons sang several delightful selections, and Miss Evelyn Harper played a piano solo, which those present greatly enjoyed. The prettily appointed tea table, presided over by Mrs. T. J. Metheral, of Minneapolis, was centred with a graceful arrangement of pink carnations and fern, and flanked by tall pink lighted tapers. Mrs. W. W. Taylor, Mrs. Norman Holland and Miss Pamela Winslow assisted in the serving. Those present included Mrs. E. F. Church, Mrs. T. A. Metheral, Mrs. W. W. Taylor, Mrs. Walter J. Fletcher and Misses Winnifred Elliott, Mary Scott, Dorothy and Mildred Baxendall, Enid Church, Betty Sledge, Dorothy Parsons, Evelyn Harper, Mary Crouch, Agnes Dennstedt and Pamela Winslow.

**Birthday Surprise Party**

A pleasant evening was spent on Monday at the home of Rev. F. Comley, St. Michael's rectory, Royal Oak, the occasion being his birthday. Members of the Five C's Cricket Club and cricketers from other clubs formed a jolly surprise party. Games of cards and billiards were played. During the evening, Sam Oakes delighted the party with an exhibition of his skill on the billiard table. Supper was served and each person received a piece of birthday cake. Mr. Percy Payne, in a short speech, thanked Mr. Comley for his great interest in the Five C's, both on the playing field and in an executive capacity, to which Mr. Comley replied. The prizes for the games were presented to Mr. Peterson, first; Mr. Connell, second, and Mr. Smith, consolation, after which "For He's a Jolly Good Fellow" was sung, bringing an enjoyable evening to a close. Mrs. Comley was a charming hostess and was assisted by Mesdames Mead-Robins and Cornwall. Those present were Messrs V. Adie, A. Attwell, G. Baker, J. H. Connell, H. Edwards, A. Kersiake, J. Longfield, R. Nixon, S. Oakes, G. Petch, P. C. Payne, J. Payne, G. Payne, L. Passmore, J. Peterson, W. C. N. Smith, R. Rurhill and E. Tyrrell.

**Students Entertained**

The intermediate class of the Florence Clough Dance Academy was very enjoyably entertained recently at the home of Miss Florence Clough, 830 St. Charles Street. The first part of the evening was spent in games, and much pleasure was derived from a contest patterned after Major Bowes' Amateur Hour, which disclosed much clever and amusing talent. Music by Alberta Miller, piano accordionist, was also greatly appreciated. After supper, old-time and modern dances were enjoyed until midnight. The invited guests were Alice Hornby, Viola Sands, Marjorie Timberlake, Velda Wille, Margaret Walker, Evelyn Finn, Phyllis Adams, Georgette Calder, Gladys Wilson, Doreen Robson, Chrissie Stevenson, Beverley Armstrong, Betty Francis, Alberta Miller, Gordon Perkins, Robert Montgomery, Glen Stubbs, Bill Stevenson, Ralph Clarke, Gerald Horn, Laverne Sands, Frank Hillier, Darrell Wille, Harold Simmonds, Jack Skellern and Reginald Clough.

**Birthday Party**

An enjoyable party was held on Tuesday at the home of Mr. and Mrs. W. Miles, 2226 Shakespeare Street, the occasion being the twenty-first birthday of their son, William. Games, music and dancing were enjoyed and refreshments served. The invited guests were Misses Maud Oakman, Evelyn Zala, Grace Zala, Opal Abercrombie, Gladys Lindsay, Messrs. Victor Zala, Lloyd Baker, Bob Gaetz and Edward Boulden.

**Recovers From Illness**

Her many friends in Victoria will be pleased to know that Miss Evelyn Williamson has made an excellent recovery from her recent illness in England. Miss Williamson is a 1934 graduate of the Royal Jubilee Hospital, a popular and keen horsewoman of Victoria and is this season hunting with the Catsfield Pack, East Sussex.

**Coming Home Today**

Mr. and Mrs. John Rockingham (nee Hammond), are expected home today from their honeymoon, and will live for the present in the Harrogate Apartments, Oak Bay.

**Visiting in Pasadena**

Mrs. J. W. Benning, who has been visiting in Eastern Canada and the United States for the past several months, is now in Pasadena and is not expected home for several weeks.

**To Return Sunday**

Mrs. C. F. Armstrong and Mrs. M. F. Driscoll, who have been traveling in the East and later visiting in England, are expected home on Sunday.

**Will Leave Today**

Mrs. H. A. Mitchell will leave this afternoon for Seattle, en route to California, where she will visit her father, Sir John Barrett, of San Diego, for the next few weeks.

**Leave for Vancouver**

Mr. and Mrs. Robert I. Filberg, of Comox, who have been spending a few days at the Empress Hotel, have left for Vancouver.

**At Beach Hotel**

Mrs. H. R. Hammond, who has been living at the Harrogate Apartments, has taken up residence at the Oakbay Beach Hotel.

**Leaves for California**

Miss E. McClelland left yesterday to spend two months in Gardena, California.

AUTUMN

"Darling have I kept you waiting long?"—Kolnische Illustrierte, Cologne.

## *Spencer's Singers at Rest Haven*

A number of friends from Victoria, Sidney and various parts of the North Saanich Peninsula recently journeyed to Rest Haven to enjoy a programme of vocal music by the David Spencer, Limited, Choir, Victoria. H. A. Shepard addressed a few words of welcome to Frank Tupman, the genial conductor; Miss Jessie Smith, accompanist, and to the twenty-eight members of the choir.

Hearty applause, testifying to the enjoyment of the occasion, greeted both choir and soloists following the presentation of each of the various selections. Principal numbers of the excellent programme were as follows:

Choir, "Viking Song," "Awake, Awake" and "Orpheus With His Lute"; solos, Miss Bernice Unwin, "A Brown Bird Singing" and "Dedication"; choir, "Linden Lea," "Ash Grove" and "Caller Herrin'"; solos, Mr. Norman Tyrrell, "Perhaps" and "Invictus"; choir, "Moonlight" and "Bowl of Roses"; solos, Miss Kay Clark, "Lullaby" and "Pan Passes"; choir, "Where My Caravan Has Rested" and "Ode to Music."

Following the singing of the National Anthem, Mr. Tupman, responding to a vote of thanks by Mr. Shepard, introduced Mr. Harper, president, who stated that it was a pleasure both to him and the members of the choir to visit Rest Haven and provide the entertainment for guests, friends and members of the staff.

The celebrity was placed next to a very talkative and inquisitive maiden lady, who bored him excessively with her questions.

"Tell me, won't you, what was your greatest ambition as a child, and have you attained it?" she asked.

The celebrity looked at her sadly and said: "Madame, I regret to say I have never attained my boyhood ambition."

"And what was it?"

"Madame, my great ambition was to throw an egg into an electric fan!"

VANCOUVER, Jan. 15 (?)—Vancouver's courtesy bandits were active again tonight. Entering an East Georgia Street confectionery store with leveled guns, the pair told the Japanese proprietor they were "sorry to do this" as they scooped $10 from the till and then fled.


STARTING TODAY---VICTORIA'S OUTSTANDING THRIFT EVENT

The Plume Shop, 747 Yates, Announces a

PRICE CRASH

Unfolding a Brilliant Assemblage of Incomparable Values
Suits, Coats, Dresses, Hats at Less Than Cost

Use Your Credit!
Buy at Sale Prices, Pay Later

Bargain Basement
Special Group of SILK DRESSES
Sold Up to $5.95 While They Last
$1.79

A Big Value
Hats
Unrestricted choice of any Hat on our Main Floor.
$2.39

Bargain Basement
WOOL DRESSES
Browns, blues and other wanted colors. Limited supply so come early for these. Only
$1.97

COATS

GROUP OF TWEED COATS
Richly furred and beautifully tailored. Former values up to $47.50. You'll want one now at our new low price of .....
$19.95

FUR-TRIMMED COATS
All wanted colors and styles. Formerly sold to $29.00. Sizes to 46½. Now
$12.89

20 Only, Fur-Trimmed COATS
Former values up to $15. They won't last long now at only
$5.89

Bargain Basement
Sunday Night DRESSES
Buy several at this unheard of low price. All Plume Shop quality. Now
$3.29

Our Very Finest Coats
Beautifully trimmed. Our $69 and $79 Coats go now at
$37.79

Bargain Basement
HATS
All colors, shapes and sizes. Take them away for
49c

Tweed and Chinchilla COATS
18 only. Worth three times our close-out price of only
$4.89

SEE THESE SUPER VALUES

DRESSES
Special Group of 97 Afternoon and Sports Dresses in all the wanted shades and styles. These represent real bargains. Sold up to $12.00. Now only...
$5.27

HERE ARE MORE VALUES
Beautiful Silk Dresses—styled right up to the minute. New as tomorrow and smart as can be. About 100 in this group of values to $18.00
$7.47

FORMAL DRESSES AT "GIVE-AWAY" PRICES
A Special Lot of 35 Formal Dresses in gorgeous color combinations. The styles are right—and the group includes models worth $27.00. Now clearing at.....
$9.97

The Plume Shop 747 YATES



New
TWEED SUITS
TWEED COATS

NEWEST of the advance styles for Spring! Finest of imported tweeds. Superb tailoring. Suits both long and short coat styles, priced from ..... $15.50
Coats from $14.85

Ask to See Them!

JANUARY SALE
COATS, SUITS, FURS, DRESSES
DRASTIC REDUCTIONS!

1212 DOUGLAS ST.
Malleks
LIMITED
Ready-to-Wear and FURS
E 1623



BEACH HOTEL
Offers Low Monthly Rates. Either With Meals or Breakfast Only
E 1137



OUR JANUARY SHOE SALE
NOW IN FULL SWING
Cathcart's
1208 Douglas Street



McDONALD'S
560 MOSS ST. 710 YATES ST.
THURSDAY'S Cash and Carry Specials
Tuna Fish—Flaked, ½'s, 3 tins for 25c; ½'s, 2 tins for ..... 25c
Baking Powder—Magic, 8 oz. 19c; 12-oz. 23c; 2½ lbs. for ..... 65c
Mincemeat—Libby's Best, lb. 15c; Clark's, 2 lbs. for ..... 25c
Snowcap Pilchard's, 1's, 3 tins 25c
Butter—Pure Creamery, 3 lbs. 77c; 3 lbs. for ..... 81c
Butter—First Grade, 3 lbs. for 84c
Delivery—We deliver anywhere in the city or suburbs from 560 Moss Street



Pantorium DYE WORKS
Empire 155
DRY CLEANING DYEING



To Make Room for New Shipments We Offer One
Hupmobile "8" Sedan
Brand New—Big Reduction in Price
Generous Allowance on Your Used Car
MASTERS MOTOR CO., LTD.
800 YATES ST. PHONE E 8581



Expert Fitting of Surgical Appliances
Trusses and Abdominal Supporters
Proper designing of appliances and their accurate fitting are of utmost importance to the comfort and safety of those who require protective appliances. Have them fitted by our truss expert.
OWL DRUG CO., LTD.
Campbell Building Phone G 2112 W. H. BLAND Manager



DUNCAN'S GINGER ALE
2 DOZ. SPLITS DELIVERED FOR $1.00
NO CHARGE FOR BOTTLES · PHONE G1169

# MARINE, RAIL and AIR

## Wyatt Earp Nosing Way Through Heavy Lumps of Pack Ice

### Scheduled Arrival at Bay of Whales May Be Delayed—Discovery II, for Same Destination, Also Retarded

(Copyright, 1936, by the North American Newspaper Alliance, Inc., and The New York Times Co.)

ON BOARD THE MOTORSHIP WYATT EARP, Jan. 14 (By Wireless).—Nosing heavy lumps of ice aside, the Wyatt Earp is wriggling her way on a more or less direct course for the Bay of Whales, which lies about 500 miles south of our noon position. There is still no word from Lincoln Ellsworth, and it must be concluded that if he is at Little America, none of his wireless sets is in commission. Or it might be that with confidence in the Wyatt Earp which, during the last three years in his service has always kept close schedule, he is patiently and unconcernedly waiting until January 22, the day appointed before Ellsworth left on his trans-Antarctic flight, for the ship to arrive at the Bay of Whales.

Whether the schedule set will be maintained it is not yet possible to say, as we have been, for the last five days, in almost constant contact with the ice, ramming and pushing, zigzagging back and forth, but always making progress. So far, conditions encourage us to believe we will be on time, but we are not yet through the pack and have no way of knowing what lies more than a few miles ahead. At noon we were at 70:31 S., 170:36 W.

**BATTLES ICE**

LONDON, Jan. 14 (By Cable).—A radio message today from the Royal Research Society ship Discovery II said that, en route to the Bay of Whales to search for Lincoln Ellsworth and Herbert Hollick-Kenyon, she encountered ice in latitude 66:38 S., but made good progress through successive streams that opened in the ice pack.

At the time the message was sent, the vessel, 500 miles from the Bay of Whales, was held up by heavier, more compact ice floes, and was waiting for ice conditions to improve. The weather was stated to be excellent.

## SNAKE BITES PEARL DIVER

### Japanese Attacked by Large Water Reptile and Dies Shortly After

A strange and terrible death was the fate of a Japanese pearl diver near Darwin recently. Working in 100 feet of water, thirty miles off Bathurst Island, he was bitten by a huge sea snake and died within two hours. The diver was a twenty-three-year-old apprentice.

The fatality was graphically described by a young Japanese companion of the dead man, who had been working from the same lugger with him just before his death. Fukami, the dead man's name, he said, went down for the second dip of the day, and found new ground where the shell was fairly large and plentiful. While he was waiting for the bag, a snake, estimated to be about eight feet long and four inches through the middle of its body, and like the python which is found in the northern territory of Australia, swam close to Fukami, and seized his left wrist in its jaws.

**WRIST TERRIBLY TORN**

Fukami tried to shake off the snake without success. Then he seized it with his right hand and pulled it off. He was hauled to the deck of the lugger, and his wrist was found to have been terribly torn by the snake's fangs.

A tourniquet was applied, and then Fukami was lowered into the water to a depth of ten fathoms, his companions thinking that paralysis might be seizing in. Shortly after he signalled to be pulled up, and then the diver floated to the surface, unconscious, the air, not regulated by the unconscious man, having filled his suit. His body had turned black, the result, his mates thought, of poison from the snake and paralysis.

## ANNUAL MEETING NAMES OFFICERS

### E. W. Abraham Is Chosen President Of Victoria and District British-Israel Association

The annual meeting of the Victoria and District British-Israel Association was held Tuesday evening with President E. W. Abraham in the chair. Reports showing the activities of the various departments were read. The president thanked the speakers, officers and workers for their co-operation, all of which was entirely honorary. He urged further advance and appealed for more home study circles.

The secretary, Miss Harker, reported that sixteen lectures per month were given in the Victoria area. H. Clarke, treasurer; Mrs. Cooper, librarian; Miss Harker, literature convener; Mrs. Altree Coley, press secretary, and Mrs. Abraham, book room convener, also gave good reports. On the motion of the press secretary, the local press was given a hearty vote of thanks for news space given during the year.

**OFFICIALS CHOSEN**

The following officers were elected: Honorary president, W. H. Blackaller; president, E. W. Abraham; vice-presidents, N. Y. Cross, R. B. Price, A. W. Arnup and T. D. L. Allnutt; chaplain, Rev. A. deB. Owen; secretary, Don McKinnon; treasurer, G. W. Peacock; press, Mrs. Altree Coley; librarians, Mrs. Cooper and Freeman Brown; literature, Miss Harker; book room convener, Mrs. Abraham; advisory executive committee, Mrs. Brake, Mrs. Johnson, E. Ashley Cooper and J. W. Pilling.

The pianist, Miss Eyre, and her assistant, Mrs. Cadwallader, were thanked for their services, also the past year's secretary and treasurer, who did not stand for renomination.


**ORIENTAL TOUR MODERNE for 1936**

Sailing from Seattle Feb. 28

proclaimed by high authorities the finest cruise-tour yet devised to China... Manchukuo... Korea... Japan... and Hawaii... 77 days in all—48 days ashore.

All Inclusive Cost $784 TO $1,101

● A leisurely, most thoughtfully planned luxury cruise directed by Clifton Pesse, F. R. G. S., timed to enjoy the most delightful season in each country visited... shoreside by American Express Co. ● Ask for intriguing details.

N.Y.K. LINE JAPAN MAIL

Consult Any Railway or Steamship Agent, or Great Northern Railway, Agents 918 Government Street


This is to advise that the Mv. Pacific Pioneer has arrived from the United Kingdom, duly entered at Customs and cargo discharged. Please pass Customs entries forthwith and take delivery of goods from Kitheta Pier No. 1.

FURNESS (PACIFIC), LTD.
KING BROS., Agents.

Victoria, B.C., January 14, 1936.


**SALTSPRING ISLAND FERRY**

**DAILY SAILINGS**
DAILY EXCEPT WEDNESDAY

Leave Swartz Bay ..... 9.30 A.M. 5.00 P.M.
Leave Fulford Harbor ..... 8.15 A.M. 4.00 P.M.

**Fares**

Automobiles (according to weight) ..... 75c to $1.50
Passengers ..... 25c
Trucks ..... $1.25 to $2.00
Motorcycles ..... 50c

For Further Information and Motor Coach Connections
Phone E 1177, E 1178

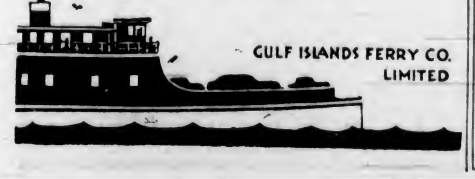

GULF ISLANDS FERRY CO. LIMITED


## Student Pilots Receiving Instruction

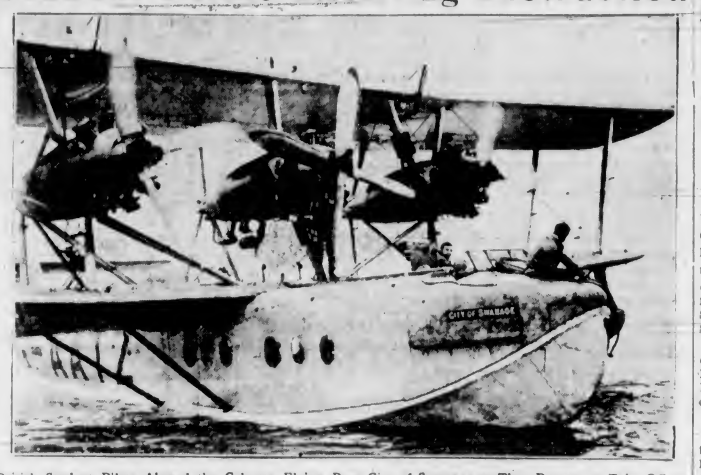


British Student Pilots Aboard the Calcutta Flying Boat City of Swanage as They Prepare to Take Off on an Instruction Flight From the Training School at Hamble-on-the-Solent.

## TIE MARKET IS ON MEND

### Nearly 20,000,000 Feet Being Creosoted—Orders Mainly From China

VANCOUVER, Jan. 15 (P).—British Columbia tie exports to world markets are improving and nearly 20,000,000 feet are now being treated at the Burrard and Fraser River creosote plants.

Ocean Shipping Company, Limited, reports the Ss. Harmanteh will leave here in January and Ss. Uganda in February, with full cargoes of ties, totaling approximately 15,000,000 feet, for Pukow, 250 miles up the Yangtze River, and for Taku Bar, China.

One shipment to Taku Bar of about 5,000,000 feet will be used for the South Manchurian Railway, whose programme includes construction of seven new branch lines.

Another large cargo, approximately 4,000,000 feet, will leave here in March for Palestine.

Two full cargoes of general lumber and logs are also booked for China.

## GOVERNMENT TO ACT ON HEALTH

### Hon. Dr. G. M. Weir Discusses Effect of Provincial Plan on Industry

"British Columbia has been talking about health insurance for nearly twenty years. The time for action has arrived," Hon. Dr. G. M. Weir declared yesterday in an interview here in which he set out the expected effect of intended Provincial legislation upon industry.

Direct costs of illness in the Province now were $15,000,000 annually, with 95 per cent of the outlay going for cures, rather than in prevention, Dr. Weir said. All evidence showed that the need for health insurance was urgent, and that several Canadian Provinces had already made the beginnings of moves in that direction.

After comparing Great Britain, with its 45,000,000 persons, with British Columbia, Dr. Weir said principles found to work to advantage in the United Kingdom would be equally effective here.

**EFFECT ON BUSINESS**

Alluding to the effect upon business, he said health insurance as now proposed by the Province would not amount to more than one-half of 1 per cent on the average operating costs in industry.

He said that this cost would supplant some of the loss now endured; that health insurance would remove the hidden costs in industry arising from ill health, loss of time and inefficiency; that improvement in the general level of public health would operate to reduce taxation eventually, by lessening claims on other social services and, finally, would create an efficient labor supply to meet industrial expansion now on the way.

Concluding, Dr. Weir said that only one-half of modern advances in medical science were being put into use in the Province, due to inability of the people to pay for such services. More even distribution of this preventive knowledge and care could be made applicable under a state health plan, he declared.

## Ocean and Coastwise Movements

### Weather Report

ESTEVAN—Showery, northwest, strong 29.56, 44 rough.
LEONARD ISLAND—Overcast, northwest, fresh, 29.94, rough.
PACHENA—Overcast, southwest, light 29.62, 45, heavy swell.
CARMANAH—Overcast, southwest, light 29.68, heavy swell.
CAPE BEALE—Rain squalls, moderate west, 29.65, moderate swell.

### Wireless Report

(Estevan, 8 p.m., unless otherwise stated.)
KINGSLEY, Port Alberni, for Los Angeles, 908 miles from Los Angeles.
HARMANTIS, Bound Alberni, 440 miles west of Estevan.

### Transpacific Mails

**CHINA AND JAPAN**

PRESIDENT McKINLEY—Mails close 4 p.m., January 18. Due at Yokohama, January 31. Shanghai, February 4. Hongkong, February 7.
*HIYE MAKU—Mails close 11:15 p.m., January 22. Due at Yokohama, February 4.
PRESIDENT GRANT—Mails close 4 p.m., February 1. Due at Yokohama, February 14. Shanghai, February 18. Hongkong, February 21.
*Mails for Japan only.
†Carries mail for Honolulu.

**AUSTRALIA AND NEW ZEALAND**

MAUNGANUI (Via San Francisco)—Mails close 11:15 p.m., January 12. Due at Wellington, February 5. Sydney, February 8.
AORANGI—Mails close 4 p.m., January 29. Due at Auckland, February 17. Sydney, February 22.

### Northern Points

**PRINCE RUPERT AND POINTS WEST OF FORESTDALE**

Mails close Mondays, Wednesday, Friday and via C.P.R. Skeena steamers, 1:15 p.m.
Mails due Monday, 3:30 p.m.; Sunday and Friday, 7:15 a.m.

**PRINCE RUPERT**

Mails close Monday, Wednesday, Saturday, 11:15 p.m. via Kamloops and Jasper.
Mails due Monday, Thursday, Saturday, 3:30 p.m.

**POINTS ON C.N.R. BETWEEN PRINCE RUPERT AND RED PASS**

Mails close Monday, Wednesday, Saturday, 11:15 p.m.
Mails due Monday, Thursday, Saturday, 3:30 p.m.

**STEWART, PREMIER AND ANYOX**

Mails close Monday, Friday, 1:15 p.m.
Mails due Monday, 3:30 p.m.; Sunday, 7:15 p.m.

**SWANSON BAY**

Mails close Tuesday, 1:15 p.m.
Mails due Monday, 3:30 p.m.

**OCEAN FALLS**

Mails close Monday, Wednesday, 1:15 p.m.
Mails due Sunday, 7:15 a.m.

### Gulf Island Mail

GANGES, GALIANO, MAYNE, PENDER ISLAND, PORT WASHINGTON, SALTSPRING ISLAND

Mails close Sunday, Wednesday, Friday, 11:15 p.m.; Tuesday, 10 a.m.
Mails due Monday, 7:15 p.m.; Sunday, Wednesday, Friday, 7:15 a.m.

**BEAVER POINT, FULFORD HARBOR**

Mails close Tuesday, 10 a.m.; Wednesday, Friday, 11:15 p.m.
Mails due Sunday, Wednesday, Friday, 7:15 a.m.

**SATURNA**

Mails close Sunday, Wednesday, 11:15 p.m.
Mails due Monday, 7:15 p.m.; Friday, 7:15 a.m.

**SOUTH PENDER**

Mails close Sunday, Wednesday, 11:15 p.m.
Mails due Monday, 7:15 p.m.; Friday, 7:15 a.m.

**MUSGRAVE**

Mails close Tuesday, 10 a.m.; Friday, 11:15 p.m.
Mails due Sunday, Wednesday, 7:15 a.m.

**NORTH GALIANO**

Mails close Sunday, 11:15 p.m.

### Coasting Craft

VICTORIA-VANCOUVER—Ss. Princess Charlotte or Ss. Princess Alice will leave Victoria at 2 p.m. daily for Vancouver. Ss. Princess Charlotte or Ss. Princess Alice will arrive daily at Victoria from Vancouver at 3:30 p.m.; Ss. Princess Elizabeth or Ss. Princess Joan will leave Victoria daily for Vancouver at 12 midnight; Ss. Princess Elizabeth or Ss. Princess Joan will arrive Victoria daily from Vancouver at 7 a.m.

VICTORIA-SEATTLE—Ss. Princess Charlotte or Ss. Princess Alice will leave Victoria at 4:30 p.m. daily for Seattle; Ss. Princess Charlotte or Ss. Princess Alice will arrive daily at Victoria from Seattle.

VICTORIA-SEATTLE—Ss. Iroquois will leave Victoria daily for Seattle at 9 a.m.; Ss. Iroquois arrives in Victoria daily from Seattle at 8:35 a.m.

NANAIMO-VANCOUVER—Ss. Princess Elaine will leave Nanaimo daily except Saturday and Sunday at 8 a.m. and 2:30 p.m., arriving at Nanaimo daily except Saturday and Sunday at 1:15 p.m. and 5:45 p.m.; Ss. Princess Elaine will leave Nanaimo Saturday only at 8 a.m., 2:30 p.m. and 9:15 p.m., arriving at Nanaimo Saturday only at 1:15 p.m. and 5:45 p.m.; Ss. Princess Elaine will leave Nanaimo on Sunday only at 5:45 p.m., arrivine at Nanaimo on Sunday only at 1:15 p.m. and 11:15 p.m.

VICTORIA-WEST COAST—Ss. Princess Maquinna will leave Victoria for West Coast of Vancouver Island ports on the first, eleventh and twenty-first of each month at 11 p.m.

VANCOUVER-NORTHERN BRITISH COLUMBIA—Ss. Princess Adelaide will leave Vancouver every Wednesday for Prince Rupert and way ports at 8 p.m.; Ss. Prince Rupert or Ss. Prince George will leave Vancouver for Stewart and way ports every Monday at 9 p.m. Ss. Cardena will leave Vancouver every Tuesday at 9 p.m. for Prince Rupert and way ports; Ss. Catala will leave Vancouver every Friday at 9 p.m. for Stewart and way ports.

VANCOUVER—QUEEN CHARLOTTE ISLANDS—Ss. Prince Charles will leave Vancouver every alternate Saturday for Queen Charlotte Island points and Prince Rupert at 5 p.m.

SWARTZ BAY-FULFORD HARBOR—Mv. Cy Peck will leave Swartz Bay daily, except Wednesdays, at 9:30 a.m. and 5 p.m.; Mv. Cy Peck will leave Fulford Harbor daily, except Wednesdays, at 8:15 a.m. and 4 p.m.

BRENTWOOD-MILL BAY—Mv. Cascade leaves Brentwood daily at 9 a.m., 10 a.m., 11 a.m., 12 noon, 2 p.m., 3 p.m., 4 p.m. and 5 p.m.; Mv. Cascade leaves Mill Bay daily at 9:30 a.m., 10:30 a.m., 11:30 a.m., 12:30 p.m., 2:30 p.m., 3:30 p.m., 4:30 p.m. and 5:30 p.m.

VICTORIA-GULF ISLANDS—Princess Mary leaves Victoria every Tuesday for James Island, Piers Island, Port Washington, Ganges Harbor, Mayne Island, Galiano Island and Vancouver at 10:30 a.m.

VICTORIA-PORT ANGELES—Ss. Iroquois will leave Victoria daily for Port Angeles at 9 a.m.; Ss. Iroquois will arrive Victoria daily from Port Angeles at 8:35 a.m.

SIDNEY-ANACORTES—Ss. Rosario will leave Sidney daily for Anacortes at 1:45 p.m.; Ss. Rosario will arrive Sidney daily from Anacortes at 1:15 p.m.

### Shipping Calendar

**TO ARRIVE**

PACIFIC PIONEER—United Kingdom, January 14.
MODAVIA—United Kingdom, January 20.
PRESIDENT GRANT—Philippines, China and Japan, January 21.
HEIAN MARU (Vancouver)—Japan, January 22.
AORANGI—Australia, New Zealand, Fiji and Hawaii, January 24.
LOCHKATRINE—United Kingdom, January 25.
PACIFIC TRADER—United Kingdom, January 25.

**TO DEPART**

EMPRESS OF RUSSIA—Japan, China and Philippines, January 18.
HIYE MARU (Vancouver)—Japan, January 22.

### West Coast Mails

Mails close 10 p.m., 1st, 11th and 21st of each month for Ahousat, Bamfield, Ceepeece, Clayoquot, Clo-oose, Ecoole, Estevan Point, Kakawis, Kildonan, Kyuquot, Nootka, Port Alberni, Port Renfrew, Sechart, Tofino, Ucluelet. Due 1:15 p.m. 8th 18th and 28th of each month, except Mails close 10 p.m., 21st each month, and 9:45 a.m., 22nd each month, for Centre Island. Due 1:15 p.m., 28th of each month.

Mails close 9:45 a.m., 6th, 16th and 26th of each month, except Sundays, for Clo-oose, Port Renfrew, Bamfield and Kildonan.

Mails close 9:45 a.m., Thursday and Saturday, for Bamfield, Ecoole, Kildonan, Ecoole.

San Mateo, Sechart, Ucluelet. Due 8:10 p.m., Tuesday and Saturday.

Mails close 11:15 p.m., Monday, and 1 p.m., Friday, for Holberg, Port Alice, Quatsino. Due 7 a.m., Tuesday and Friday.

Mails close 10 p.m., 1st of each month, and 9:45 a.m., 2nd of each month, for Cachalot. Due 1:15 p.m., 8th of each month.

### British Mails

SS. AURANIA—Mails close 1:15 p.m., January 13.
SS. MAJESTIC (Via New York)—Mails close 4 p.m., January 16.
SS. DUCHESS OF YORK—Mails close 1:15 p.m., January 19.
SS. BREMEN (Via New York)—Mails close 4 p.m., January 19.

Mail intended for transmission via New York must be so marked. When sent by air over United States lines, mail may be posted three days later than the dates indicated.

**WEST INDIES GENERALLY**

Mails close 1:15 p.m., January 19.

**JAMAICA**

Mails close 1:15 p.m., January 17 and 18.

### Canadian Air Mail Service

Mails close at Victoria, 6:30 a.m., Monday. Arrive London, Ont. (via Detroit), 8:10 a.m., Wednesday; Hamilton, Ont. (via Buffalo), 8 a.m., Wednesday; Toronto (via Buffalo), 11 a.m., Wednesday; Ottawa, 5:25 p.m., Wednesday; Montreal, 11:20 a.m., Wednesday; Winnipeg (via Fargo), 10:30 a.m., Wednesday; Saint John, N.B., 6:30 a.m., Thursday; Halifax, N.S., 8:45 p.m., Thursday.

Mails close at Victoria, 4 p.m., Monday. Arrive London, Ont. (via Detroit).

### Yukon and Atlin Mails

VIA VANCOUVER—Mails close 1:15 p.m., December 13 and 27; January 10 and 24.
VIA SEATTLE—Mails close 4 p.m., December 6 and 20; January 3 and 17.

### Queen Charlotte Mails

VIA VANCOUVER—Mails close 11:15 p.m., December 12 and 2 and January 9 and 23.
VIA PRINCE RUPERT—Mails close 1:15 p.m., December 18, and January 1, 15 and 29.
Tri-ell to Prince Rupert only.

## Season's Sub-Zero Temperature Records Smashed

EDMONTON, Jan. 15 (P).—Season's records for sub-zero temperatures in the North were smashed this morning with a reading of 62 below zero at Fort Vermilion, approximately 200 miles north of Peace River. Keg River was next in line with 50 below zero.

Other Northern temperatures were as follows: McMurray, 39 below; House River, 38 below; Notikewin, 28 below; Grouard, 25 below; Peace River, 22 below; Beaverlodge, 20 below; Grande Prairie, 16 below.

## PROTESTS BY UNION LABOR

### Investigation Into Loss of Iowa on Peacock Spit Demanded

PORTLAND, Ore., Jan. 15 (P).—While a new gale ripped at the Oregon and Washington Coastlines today, a storm of protest went up from union labor over the loss of thirty-four lives, when the freighter Iowa piled up on Peacock Spit at the Columbia River mouth Sunday.

A Federal investigation into the disaster was demanded by G. O. Hunter, vice-president of the Portland Central Labor Council, and other union spokesmen.

**ASSAILS PRACTICE**

Hunter assailed the practice of taking steamers over the Columbia River Bar without a bar pilot and questioned the judgement of officers in putting to sea in the face of the roaring hurricane, which reached a velocity of seventy-six miles an hour.

"The belief is increasing that the loss of thirty-four lives was due to first consideration being given to profits," he said.

Flags of ships carrying union workers will fly at half-mast for a fifteen-day mourning period starting last Monday, it was announced at Sailors' Union headquarters here, which were draped in black bunting.

**ONLY SIX FOUND**

Only six of the bodies of the Iowa's crew had been found today and a forty-mile southwest gale, which lashed the waters to new fury beat back efforts of coast guardsmen to approach the mast-marked wreckage on Peacock Spit in quest of more bodies.

An investigation should determine if the freighter was loaded heavily at each end and was empty amidships, which would cause her to teeter and break in two easier, Tom Ray, business agent of the Boilermakers' Union, said.

### Flyers Abandon Non-Stop Attempt

DAKAR, Senegal, West Africa, Jan. 15 (AP).—Lack of fuel forced Carlos Coll and Ramon Torres, Spanish flyers, to land today at Agadir, Morocco, North West Africa, abandoning their attempt to set a non-stop flight record from Barcelona to Senegal.

A sports writer says some football referees are very popular with the crowd. But, strangely enough, it is the unpopular ones who have the biggest following.

## EDITOR OF EMPORIA GAZETTE TO REACH HERE ON WEDNESDAY

When the American Mail Line Ss. President Grant arrives here next Wednesday from Far East ports, one of America's most celebrated newspaper editors will be aboard.

Leaving here with the Vice-Presidential party for Manila, William Allen White, of The Emporia Gazette, after leaving the Philippines, has been spending some time in China. He is accompanied by Mrs. White.

Another prominent passenger on the President Grant will be Dr. Hugh Keenleyside, first secretary of the Canadian Legation at Tokio.

## SEEKS ROOM FOR YACHTS

### Local Man Seeking Co-operation in Providing Floats in Harbor

In order to provide room for pleasure yachts and fishing craft looking for accommodation in Victoria harbor, George Willis, of Enterprise Wharf, who has worked up quite a little business in catering to the smaller craft coming into the harbor, stated yesterday that he was endeavoring to have the Vancouver Milling Company's old wharf and shed on Kingston Street as well as some lots nearby made available for boat landings. He has made, he said, several propositions to the wharf owners and is now waiting to hear from them.

Mr. Willis has suggested that as Enterprise Wharf is now continually filled, he would undertake the improvement of the Kingston Street dock under the same arrangements which have proved so successful in connection with the property at the foot of Fort Street. In addition, with a general plan in mind, he has asked the City of Victoria for the use of nine adjoining and nearby lots to accommodate floats at which visiting yachts and fishermen could be tied up.

Mr. Willis believes that the most wonderful yachting area in the world is adjacent to Victoria, and he is doing everything possible to encourage boats to come here. And he believes they would stay longer if they could find suitable and convenient landing places along the waterfront.

### Honolulu Mails

Mails close 11:15 p.m., January 6, 12, 14, 18, 19, 21, 22, 26 and 29, and February 1, 3, 4 and 5.
EMPRESS OF RUSSIA—Mails close 4 p.m., January 9.
AORANGI—Mails close 4 p.m., January 29.
*EMPRESS OF JAPAN—Mails close 4 p.m., February 8.

## DISASTER IS MYSTIFYING

### Worst Air Line Crash in American Aviation History Baffles Officials

(Copyright, 1936, by the Associated Press)

GOODWIN, Ark., Jan. 15.—Almost complete disintegration of a luxurious transcontinental air liner which carried its human cargo of seventeen to death baffled Federal and company officials seeking tonight to clear up the mystery of the crash.

Out of the morass of an East Arkansas swamp near this little town of ninety population, weary volunteer searchers gathered up the broken bodies of the fourteen passengers and crew of three. All on board were killed when the twin-motored plane nagged into the marsh woods and tore through a heavy growth of trees for 400 yards last night.

The searchers had a difficult task in the gumbo mud of the swamp, sometimes sinking into bogs holding water four to five feet deep.

**VIEWED WRECKAGE**

Heads of the American Airlines, operating the ship on regular schedule between New York and Los Angeles, and representatives of the Department of Commerce flew here today, viewed the wreckage and said there would be a "complete investigation."

They had little to work on, however, in view of the destruction of the plane and the fact that none of the occupants survived. Lake Little John, commerce department attache, said informally that he believed the cause of the crash could not be established.

Bodies of the victims of the worst air line disaster in United States aviation history were moved by stretcher, mule team and hearse to a Memphis, Tenn., funeral chapel.

"A party platform is a mighty important consideration," said one statesman.

"Yes," replied the other, "a party platform in politics is a good deal like a bunker in golf. The rules require it, but you show your skill in avoiding it."


**Rheumatism**

Every joint in my body was sore, swollen and inflamed. Even the bedclothes hurt my ankles and feet. Suffered months without relief. Took one $1 box of Templeton's T-R-C's and the pain and stiffness vanished and have never returned." Mrs. Richard F. Turner, 196 Laughton Ave., Toronto, Ontario.

TAKE T-R-C's quickly, safely end Rheumatic pains—Sciatica (stabbing hip pain), Neuralgia, Tic Douloureux, Painful Neuritis, Lumbago (lame back). Splendid for Headaches. 50c and $1. 363

TEMPLETON'S FOR ALL RHEUMATIC PAINS T-R-C's

TRAVEL BY BUS ● COMFORT ● CONVENIENCE ● ECONOMY

**MINING...**

The only high-grade bituminous coal fields on the whole Pacific Coast are situated on Vancouver Island—in the coal belt that runs from Ladysmith to Comox. Coal mining is the oldest industry—apart from agriculture—on the Island. Some of the first settlers here were families of coal miners brought from the Old Country.

The progress of this industry has been reflected by the growing prosperity of the Island, and its continuance augurs well for the future.

Playing its part also in the development of our Island communities, the Vancouver Island Coach Lines offers convenient and economical bus transportation to everywhere on the Island.

**Vancouver Island Coach Lines, Ltd.**

**DOMINION**

**Tomorrow**
Showing for 3 Days.
The Dancing Star of "Top Hat" Is Back!

YOU'LL LOVE HER AS A MOVIE STAR IN LOVE!
By the Author Who Gave You "It Happened One Night."
ALSO . . . a Hilarious Comedy Hit!
**'His Family Tree'**
WITH LAUGHTER ON EVERY BRANCH
STARRING
JAMES BARTON • MARGARET CALLAHAN
AND A HOST OF FUN MAKERS

• ENDS TODAY •
"SO RED THE ROSE"
With Margaret Sullavan, Walter Connolly, Randolph Scott
—ALSO—
"CORONADO"

10¢ 12-1 • 15¢ 1-5 • 25¢ 5 On



**CAPITOL**
TODAY AND FRIDAY ONLY

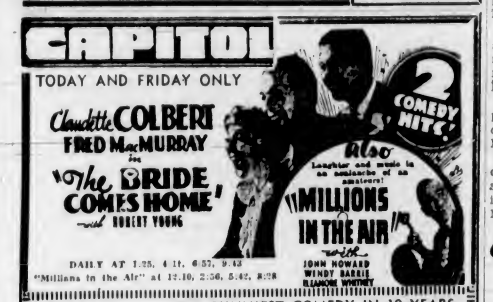


DAILY AT 1:25, 4:11, 6:57, 9:43
"Millions in the Air" at 12:10, 2:56, 5:42, 8:28
STARTS SATURDAY THE MARX BROTHERS In "A NIGHT AT THE OPERA"



**PAL MATINEE**
**2-Children-2**
**Admitted on One Ticket**
Box of Assorted Chocolates to Everyone FREE
WHAT A SHOW!
No. 1, Big Western Thriller
"Home on the Range"
Jackie Coogan and Randolph Scott
No. 2, "Kentucky Kernels"
Wheeler and Woolsey and Baby "Spanky" McFarland
No. 3, "College Rhythm"
Joe Penner and His Duck, Jack Oakie, Lanny Ross
FRIDAY, 2 P.M. Till 7 P.M.
SATURDAY, Morning Only, 10:30 A.M. Till 4 P.M.
**ORPHEUM**
PRICES: Pal Matinee Only, 2 Children on One 15c Ticket



**ORPHEUM**
Now! Two Major Features! Till Sat. Night
JOE PENNER
LANNY ROSS
JACK OAKIE
in "COLLEGE RHYTHM"
WHEELER and WOOLSEY
KENTUCKY KERNELS
With Baby "Spanky" McFarland
Added in Regular Programme for a
**Chi dren's Pal Matinee**
FRIDAY AND SATURDAY ONLY
JACKIE COOGAN • RANDOLPH SCOTT
In a Big Western Thriller
**"Home on the Range"**
Box of Assorted Chocolates to Everyone Free
Pal Matinee Prices: 2 an 1 15c Ticket


Willie had been caught in the pantry again. "Now, my lad," his father said grimly, "what did I say I'd do if I found you stealing jam again?" "Why, dad," Willie replied, "how unfortunate you've forgotten what it was you said—and I can't remember, either."


**The New Playhouse**
TODAY FRIDAY AND SATURDAY
STEVEN COULDN'T RESIST ONE LAST FLING AT YOUTH

ADDED SPECIAL
THE CRUELEST WOMAN IN TWO WORLDS!
*Luring her victims to the hiding-place of her dread master! You will not dare believe what your eyes see!*

12-2 - - - 10¢
2-5 - - - 15¢
5 On - - - 20¢
Except Saturdays


# At the Theatres

## HUMAN PROBLEM SEEN IN DRAMA

**Herbert Marshall and Sylvia Sidney Co-Starred in Brilliant "Accent on Youth"**

The problem of a man over forty who finds himself in love with a girl half his age is faced by Herbert Marshall in Paramount's "Accent on Youth," which is now at the Playhouse Theatre.

Starred opposite Sylvia Sidney, Marshall plays the leading masculine role in the picture, adapted from the hit play of the current Broadway season.

Marshall acts a playwright in "Accent on Youth." Unable to tell his secretary how much he loves her, he gives her the leading role in his play, written about just such a life situation as he faces.

As she falls in love with the handsome leading man, Phillip Reed, Marshall watches her with mixed feelings. As a dramatist, he is satisfied with the working out of his plot in life, but as a man, he is unhappy at the prospect of losing her.

Because Reed is awkward in his approach, Marshall coaches him in making love to Sylvia Sidney. She finally accepts Reed and marries him.

But that does not end the photoplay. Her marriage to Reed finally convinces her that she really loves Marshall.

In the witty and amusing final sequences, these three extricate themselves from their romantic problems in a totally unexpected manner, and Marshall finally wins Miss Sidney.

## *Columbia Offers Lively Picture*

"The Girl From 10th Avenue," a First National picture with Bette Davis in the stellar role, comes to the Columbia Theatre today.

Miss Davis' part is far more sympathetic than the one she played in "Of Human Bondage," but it is anything but a sweet girly-girly role. She portrays a 10th Avenue shop girl who marries a drunken society man following a champagne party. He had gone to the dogs when jilted by a gold digger. Bette makes a man of him and is smart enough to separate him from the woman he formerly loved, and who had married a rich relic for his money, thinking that she could continue to flirt with the man of her choice.

The picture is a tense drama with some rare touches of humor. It has an all star cast to support Miss Davis, including Ian Hunter, who plays opposite Bette and Colin Clive, long known on both stage and screen.

John Wayne swings into the saddle for some plain and fancy riding in "Paradise Canyon," the added feature at the Columbia Theatre. Wayne portrays the role of a government secret agent who is on the trail of a gang of counterfeiters.

**CAPITOL THEATRE** Fred MacMurray, handsome new screen favorite, who is co-starred with Claudette Colbert in "The Bride Comes Home," now at the Capitol Theatre, was a saxophone player in a popular dance band before becoming a film actor. "The Bride Comes Home" is his second picture opposite Miss Colbert. He played with her in "The Gilded Lily," and is soon to be featured with Sylvia Sidney in "The Trail of the Lonesome Pine."

**DOMINION THEATRE** "So Red the Rose," Paramount's screen version of Stark Young's romantic novel of the South during the eighteen-sixties, is now showing at the Dominion Theatre. A cast of well-known names is featured, including Margaret Sullavan, Randolph Scott, Walter Connolly, Elizabeth Patterson, Janet Beecher and Harry Ellerbe. Margaret Sullavan plays the girl, Vallette, a product of the proud South. Randolph Scott plays her sweetheart who refuses to bear arms when the call to war resounds throughout the country.

After all, why should anyone comment further on the story of the two Louisiana hold-up men who mingled with a group of visiting legislators and walked out of prison unnoticed.


THURS. - FRI. - SAT.
PRICES:
1-5 10¢ • 5-11 15¢
THE MAN-TAMER OF "BORDER-TOWN" SHOWS A SOCIETY DAME WHAT IT TAKES TO HOLD A MAN!
BETTE DAVIS
"The Girl From 10th Avenue"
With IAN HUNTER
COLIN CLIVE and ALISON SKIPWORTH . . 7 OTHERS
ADDED FEATURE
Surprise, Action, Thrills Abound in New Whizz-Bang Western Drama

Also Cartoon, "Bull Fight"
COLUMBIA


### *AMUSEMENTS*

**On the Screen**

**Capitol**—Claudette Colbert in "The Bride Comes Home."

**Columbia**—"The Girl From 10th Avenue," starring Bette Davis.

**Dominion**—Margaret Sullavan in "So Red the Rose."

**Little Orpheum**—Joe Penner in "College Rhythm."

**Playhouse**—"Accent on Youth," featuring Sylvia Sidney.

## *"College Rhythm" Current Feature*

A college comedy, with a background of beautiful girls and choruses, and brand new hit tunes by Gordon and Revel, Paramount's "College Rhythm," is now at the Little Orpheum Theatre.

Introducing Joe Penner, nationally famous radio comedian in his first feature picture role, "College Rhythm" features Lanny Ross, Jack Oakie, Helen Mack, Lyda Roberti and Mary Brian in a cast that includes 150 members of the All-American co-ed chorus.

The story deals with the college rivalry of a piccolo player and an All-American halfback who love the same girl. When they graduate they carry their feud and their collegiate ideas over into the department store business.

## *"Pal Matinees" Set at Theatre*

The Little Orpheum Theatre will hold a special attraction for kiddies today, taking the form of a "Pal matinee," whereby two children will be admitted for the one ticket.

A special booking has been arranged for the event, comprised of three feature pictures. A real Western thriller is to be found in "Home on the Range," starring Jackie Coogan and Randolph Scott. "Kentucky Kernels" stars Wheeler and Woolsey at their most hilarious best, while "College Rhythm" features Joe Penner, Jack Oakie and Lanny Ross.

This special entertainment will be on the bill Friday from 3 to 7 p.m., and Saturday morning from 10:30 until 4 p.m.

## CANADIAN DOLLAR AND POUND RATES

MONTREAL, Jan. 15 (C.P.)—Pound sterling advanced 3-16 of a cent to $4.97 1-32 on Montreal Foreign Exchange today and the United States dollar was off 1-16 of 1 per cent to $1.00 1-32. The French franc held unchanged at 6.63 cents.

Maid—I'm afraid the doctor's out. Is there anything I can tell him?

Local organizer—Oh, I only wanted to tell him I've got a gymkhana coming off, and I wondered if he could do anything for me.

Maid—I should think so; but, in any case, you wouldn't do any harm to put a poultice on it till he comes back.

## The Romance Racket

MARIE BLIZARD

CHAPTER LVI

Owen was not of his generation. He was a gentleman of the old school for all that his years were young and Kathy's words re-echoed in his mind long after he had left her and awoke recollections which gave him cause for genuine reflection. For all that he remembered Carol's sweetness to him, he could not believe that she cared for him. She was fond of him and he of her. There was something appealing and soft and sympathetic about her that made him comfortable and happy, but as for loving her, he had loved one woman and now that was over. He had his career. It demanded much of him and he had no real need of women.

Had Carol known all that Kathy had opened his eyes to, she would have drunk deep of the cup of humiliation. She suffered enough realizing that she had been responsible for getting Owen into that bad situation. She should never have telephoned and asked him to come to her apartment, but she had acted impulsively, never dreaming that he would arrive at such a late hour or that by unfortunate coincidence Kathy would choose that hour to call upon her to appease her curiosity.

What was done was done and Carol knew that she could not undo it now. She had troubles of her own and problems and questions to face. How was she to help Miranda quickly? Why was her presence in the case ignored? She had expected to hear from the Van Cleves long before this.

Would Uncle Howard help her? Could he? Oh, if only she could get some word to Miranda to tell her that she was still trying to help her.

Two days after her first visit, Carol presented herself once more at her uncle's house and learned that he had returned. She was ushered into the old-fashioned drawing room.

"Stand in the light," Howard's cracked voice demanded and then: "Very nice, indeed, my dear. You've developed into quite a beauty. Come over here and tell me all about it. Would you like a glass of sherry."

"No, thank you, Uncle Howard," she said, walking toward him. His approval had sent a warm glow through her.

He bade her sit on a hassock in the firelight glow. Carol took off her hat and touched her hair.

"Like it?" she asked lightly. "It's not natural."

"It's charming," he said. It was one of your hidden virtues. Now tell me what brings you to call on your uncle at this late date."

"I'm in trouble and I need help."

He nodded. "When a beautiful woman calls on an old man, she is usually in need of help. Have you fallen in love?"

"No," she said, "this is much more serious."

"It must be trouble indeed if it is more serious. Go on."

Howard would not allow her to begin with the story of Miranda. He wanted to hear everything that had happened since that birthday dinner. He chuckled in high glee when she told him about her visit to the beauty shop, her defiance of the family in coming to New York. He asked her about the men in her life and she told him as much as she thought he should know, and finally she arrived at the story she had come to tell. Uncle Howard did not interrupt her then. She searched her memory for details and missed none from that moment when Dr. Harding had asked her to go to the Van Cleves until this moment when she had come to her uncle for help.

"You're a level-headed girl," Howard said when she had finished, "but as Craig says, mental cases are not for lay people to judge. Do you feel quite certain in your own mind that Miranda is the victim of her nephew's greed?"

"I do," said Carol firmly. "And the suspicious actions of his deeds make me doubly certain."

"Well, then, we'll see what can be done. I knew old John Jacob. Miranda was considerable younger than I, but I remember her as a young woman. Mighty pretty in a lifeless way."

"She wasn't so lifeless in Europe," Carol laughed, "but she was the most pathetic thing I've ever seen when last I saw her at the dock. I wake up in the middle of the night worrying about her."

"What about this nephew, David?"

"I've sent telegrams to the Consulate in Buenos Aires but he is far in the interior and apparently can't be reached."

"Humbolt and Grimes handle the Van Cleve estate, I believe. I'll pay a call on Fred Humbolt tomorrow. I see him at the club almost every evening in any event. I think perhaps he may get things stirring if I suggest getting Max Bauer into the case."

Max Bauer was one of New York's most brilliant lawyers, famous for his long line of victories in sensational cases. Carol felt a load lifting from her anxious heart. Craig had been right, she could depend on Uncle Howard.

"Dr. Craig thinks it would be wise to call on Dr. Harding," she said.

"Undoubtedly he would be engaged by the defence," Howard said, "but do you realize that in any event you are going to come in for some unpleasant publicity?"

"How could I?" Carol asked, surprised.

"You will be the most important witness for either side. You must realize that this flight to Europe will be used—damningly used—by Horton Van Cleve to prove that Miranda is mentally unbalanced. Few people could be made to think that a delicate old woman would run off to the Riviera under an assumed name if she were mentally sound."

"I know. I realized that from the start. Oh, I should have come to you when first I discovered the plot against Miranda."

"Never mind, you have come now and it is not too late. I will see Humbolt tomorrow and telephone you as soon as I have word. I shall see that justice is done, but I shall exact payment from you."

"Anything you ask, Uncle Howard," she said.

"I shall expect you to come and call on your old uncle with more frequency. I have been very much interested in you, my child, and I want to know all about you. And what's this about your cousin Kathy's broken engagement? Nice fellow that Craig, I thought."

Carol colored quickly and murmured, "Very nice. I don't know much about it."

"Ever see him?" Howard inquired casually.

"Yes, I . . . I have . . . with Kathy and all that," she responded weakly.

She doubted if she would ever see him again, but she called him that night to tell him that she had seen her Uncle Howard and that he had promised his help. She wanted to say something about Owen's broken engagement but she couldn't find the words.

"I thinks perhaps we should discuss this privately," Owen said. "May I take you to dinner?"

Carol wore her coral chiffon gown and the mink coat Miranda had given her. She felt rosy and bubbly with happiness as she looked forward to seeing Owen, but her joy was soon subdued.

Owen was not gay. Gone was his happy, easy manner with her. She chatted of amusing things she had seen and read but her bright air was forced; she could not understand him, his quick studious glances when he thought he was not observed. He was formal and leaden.

"Of course, you have heard that Kathy has broken our engagement?" he asked at last and, when Carol nodded sympathetically, he cleared his throat and went on. "Carol, may I . . . will you do me the honor to . . . to marry me?"

For one moment Carol was blinded with joy. Her heart seemed drained of blood that whirled to her head. She caught her breath struggling with her happiness and reached to touch him.

She paused her hand halfway to his, and looked full into his eyes. A shadow fell across her heart and a knell rang in her ears.

"Thank you, Owen. I can't. Please don't ever let's talk about it any more." She didn't look at him. She couldn't bear to see how he had taken her words.

(To Be Continued)


VICTORIA LITTLE THEATRE
**"Three-Cornered Moon"**
Box Office open for active and associated members Saturday, January 18. General public, Mon., Tues., Jan. 20, 21. EMPIRE THEATRE, JANUARY 21



**Hudson's Bay Company.**
INCORPORATED 2ND MAY 1670.

# OUR INVENTORY SALE

Brings to You This Clearance of
**Lamps and Shades**
at
**1/3 and 1/2 Off**

Be in EARLY today and avail yourself of this grand offer. The selection is wonderful — many lamps have been marked below cost—and every one is a GENUINE bargain!

SOLID WALNUT 3-CANDLE FLOOR LAMP
Regular $16.50 ..... **7.95**

COMBINATION BRIDGE LAMP
And Fitted Smoker, complete. Regular $14.50 ..... **8.50**

SOLID WALNUT COLONIAL STYLE BRIDGE LAMP
Complete with shade. Regular $9.50 ..... **7.95**

BEAUTIFUL METAL REFLECTOR LAMPS
With decorated parchment shades. Regular $8.95 ..... **3.95**

COLONIAL LOUNGE LAMP
Complete. Regular $12.50 ..... **6.95**

3-CANDLE BEDROOM STANDARD LAMP
With Silk Shade. Green oxidized finish. Regular $14.95 ..... **7.90**

REFLECTOR LAMP
With decorated parchment shade. Regular $7.50 ..... **5.95**

PLEASING SELECTION OF TABLE LAMPS
All-white modern, statuary bronze, onyx, Satsuma and Bavarian pottery bases . . . matching shades in finest materials. Regular up to $14.95 ..... **6.95**

ITALIAN, ENGLISH, MEDALTA, BAVARIAN AND SATSUMA BASES
With matching parchment shades. Reg. up to $10.50 ..... **5.95**

ITALIAN, ENGLISH, JAPANESE AND MEDALTA POTTERY BASES
Complete with matching parchment shades. Regular up to $5.95 ..... **2.95**

GENUINE DRESDEN LAMPS
One and two figure, in colors and plain white . . . lace shades. These are slightly damaged. Reduced to ..... **2.95**

BOUDOIR TABLE LAMPS
Metal stands and mirror bases. Silk or fluted parchment shades. Regular $3.95 ..... **1.95**

ATTRACTIVE SILK AND PARCHMENT BED LAMPS
Regular $1.95 ..... **98c**

BRIDGE SHADES
In silk, parchment and celon. Regular up to $2.95 ..... **79c**

FLOOR LAMP SHADES
In homespuns, nets and silks, etc. Regular up to $6.95 ..... **3.95**

ASSORTMENT FLOOR LAMP SHADES
In silks, silk nets, taffetas and parchments. Regular up to $6.95 ..... **2.95**

SHADES
In silk, crepe and other materials. Floor lamp size. Regular up to $4.95 ..... **1.95**

SHADES FOR FLOOR LAMPS AND TABLE LAMPS
In decorated parchment. Clearing at ..... **25c**

BRIDGE SHADES
In linen, monk's cloth, silk and silk crepe. Regular up to $5.95 ..... **2.95**

"Bay" Fourth Floor

**Never Before Have We Offered This Famous Electric Ironer at Such a Low Price**
★ Genuine Locomotive Electric Models

**49.50**
5 Only! So shop early! Why do your ironing by hand?—let the Locomotive do it for you. The "Bay" makes it possible for you to purchase one of these models for as low as $5 down, easy terms will be arranged. Your money will be refunded if you are not entirely satisfied.
"Bay" Third Floor

**Phone E-7111 SERVICE Free Delivery**

EGGS Grade A Large, doz. **28c**
LAMB, Legs, per lb ..... 25c
Shoulders, per lb ..... 13c
Loins, per lb ..... 24c
PRIME RIB ROAST BEEF, lb. 20c
SHOULDER ROAST VEAL, lb. 15c
FRESH WHITING FILLETS, per lb. 15c
FRESH RED SPRING SALMON, per lb. 28c

LOCAL SMOKED FILLETS, lb. 15c
BUTTER, Fraser Valley, lb. prints for 33c; 3 lbs. for 95c
New Zealand, finest flavor, lb 36c; 3 lbs. for $1.05
BACON, Sliced Side, per lb 30c
PACIFIC HAMS, whole or half, per lb. 23c
CHEESE, medium flavor, lb. 25c
PURE LARD, 1-lb. prints 16c
CLEEVE'S ASSORTED TOFFEE, ½ lb. 15c
COCOANUT DAINTIES, ½ lb. 15c

OATS Robin Hood. Large packet. Special ..... **15c**
CHOCOLATE BRAZIL SLAB, ½ lb. 20c
ASSORTED GUM, 4 packets 15c
PEEK, FREAN'S BISCUITS
Savoury Snacks, Celery Sandwich and Regal Flip, per packet 33c; 2 packets for 65c
Twiglets, per packet 28c; 2 packets for 55c

TEA H B C No. 1 Broken Orange Pekoe. Regular 65c. Special, per lb. **59c**
COFFEE It's pure and freshly ground. Mocha and Java Brand. Special, per lb. **47c**

ROYAL CITY CUT GREEN BEANS, 2's, per tin ..... 11c
OHKURI CRAB MEAT, ½'s, per tin ..... 23c
HEDLUND'S POTTED MEATS, 2 tins for ..... 19c
BOVRIL CORNED BEEF, 1's, per tin ..... 11c
CLARK'S PORK AND BEANS, No. 2 Jumbo tin ..... 10c
AYLMER ASPARAGUS CUTTINGS, 2's, squat tin ..... 19c
BLUE MOUNTAIN PINEAPPLE, sliced or cubes Regular 12c. Special, 2 tins for ..... 19c
AYLMER SLICED PEACHES, fine flavor, No 2 squat tin. Special, 18c; 2 tins for 35c

**Extra Value in Navel Oranges** Thin skinned, seedless. Each 1c; 50 for 50c

DELICIOUS APPLES. Good quality Okanagan apples, 6 lbs. for 25c; 40-lb. box, $1.49
BRUSSELS SPROUTS, 2 lbs. 15c
LETTUCE, fresh, hard heads, at, 2 for ..... 15c
FRESH RED RHUBARB, 3 lbs. 23c
CARROTS, fresh and crisp, 4 bunches for ..... 10c


## *OXFORD GROUP RALLY IS HELD*

More than 130 of those in the fellowship from the city, including a number from Up-Island, attended the Oxford Group rally held on Tuesday evening in St. Matthias' Hall.

The evening was spent informally in games and recreation, but included also a brief period of witnessing when six of the group spoke of the influence of the movement in their lives, of individual problems solved, and of the way in which Christianity was providing a solution to problems of a wider nature wherever it was put to the test.

Two entertaining skits were presented during the first part of the programme and refreshments were served at the conclusion.

Announcement was made of an open meeting for men, women and young people, to be held next Monday evening at 8 o'clock in the Oxford Group rooms, 617 Fort Street.

## BURGLAR APPARENTLY KEPT NO MEMORANDA

KANSAS CITY, Jan. 15 (A.P.)—Bert M. Redman rode around the city with Police Sergeant Charles E. Zans and Delbert E. Bates, pointing out 103 houses he had robbed since last July. "That's about half the houses I broke into," he said, explaining he couldn't remember all of them.

"Sotto voce," wrote the schoolboy in his holiday speak essay, "means in a drunken tone of voice."


**Gonzales Chapter, I. O. D. E.**
**FESTIVAL OF ART**
Living Pictures, Old and Modern, at
**THE EMPIRE THEATRE**
**January 17 and 18, 1936, at 8:30**
Tickets: $1, 75c and 50c, at the Box Office, January 15 and 16

**Join the "Bay" Library**
Now that the Christmas rush is over give yourself that long-promised Library subscription.
2c Per Day - 50c Per Month
$2.50 for 6 Months

# Hudson's Bay Company.

INCORPORATED 2ND MAY 1670

# Inventory Sale

## SAVE! SAVE!! SAVE!!! Is the Theme of This Once-a-Year Sale

### We Have Planned Big Savings for You!

January 31 marks the end of our fiscal year—we must take inventory before this date—so we have planned a BIG Inventory Sale of seasonable merchandise. Small quantities in some cases that we do not wish to take in our inventory—and other lines that must be reduced before they go on our inventory sheets. Today marks the opening of this great saving opportunity. You'll want to secure YOUR share!

### Drug Savings

| | |
|---|---|
| Eno's Fruit Salt, large | 79c |
| Queen's Health Salts, large | 39c |
| Saskasal Salts | 69c |
| Phillip's Milk of Magnesia | 46c |
| French Olive Oil, 8 oz. | 34c |
| Pure Glycerine, 4 oz. | 19c |
| Peroxide | 19c |
| H B C Seidlitz Powders | 19c |
| Aspirin Tablets, 24s | 35c |
| Physician and Surgeon Razor Blades at 5 for | 15c |
| Powdered Borax, 1 lb. | 14c |
| Boracic Acid, 1 lb. | 19c |
| Tincture of Iodine, 2 oz. | 19c |
| Lysol Antiseptic | 32c |
| Zonite Disinfectant, large | 89c |
| Listerine, large | 89c |
| H B C Malt and Cod Liver Oil, | 79c |
| Nujol, large | 69c |

### Toiletries and Sundries

| | |
|---|---|
| Pure Bristle Hair Brushes | 49c |
| Wire Hair Brushes | 39c |
| 1 Tooth Brush and 25c size tube of Tooth Paste, the two for | 19c |
| Hot Water Bottles, guaranteed by the maker, 2 for | 95c |
| Lavender Solid Brilliantine | 15c |
| Kleenex Tissues 19c and | 46c |
| Pond's Cold or Vanishing Creams, | 29c |
| Campana's Italian Balm with dispenser | 59c |
| Baby's Own Soap, 3 for | 25c |
| Jergen's Round Bath Soap, 12 for | 69c |
| Toilet Soaps, assorted, 5 for | 23c |
| Vaseline, white 12c and | 21c |
| 5-Yard Gauze, package | 21c |
| Kotex or J. & J. Modess, 14's, 2 for | 45c |
| Giant Toilet Tissue, 4 for | 21c |
| Face Cloths, package of 3 for | 19c |
| Household Rubber Gloves, pair, | 19c |

"Bay" Street Floor

### Afternoon Frocks

For Misses and Women

★ Regular Values to $6.95 ★ 300 at This Price

HUNDREDS of New Frocks at a sell-out price! Every type of daytime dress—trim business dresses—youthful college frocks. Softly draping afternoon and dress-up styles. All popular new shades; also black, navy or brown. Sizes 14 to 20—38 to 44 **2.95**

A Special for the Women

### HOME FROCKS

★ 500 of Them ★ $1.59 Quality

Many Victoria women will take this opportunity to replenish their supply of neat Home Frocks. Tubfast prints . . . half-sleeve styles. Floral, plaid and polka dot patterns. Sizes 16-44 **1.00**

2 for $1.95

36 ONLY, SLENDERIZING OUTSIZE AFTERNOON FROCKS. In Myrtle, prunetone, brown, navy and black. Sizes 46-52 **3.95**

15 ONLY, MISSES' HOSTESS AND DINNER FROCKS $4.95

Final Clearance Offering Misses' Dinner and Party Frocks

★ Values $10.95 to $14.95

Isn't this a really grand offer? Hammered satin, fancy crepes, also a few double-duty frocks. Sizes in the group from 14 to 20. Clearing at **8.95**

### Clearance 300 Pieces Lovely Lingerie

An inviting group which includes rayon pyjamas, lace-trimmed rayon gowns, panties, vests, knickers, suede taffeta, lace-trimmed slips and crepe de Chine panties. Pastels, white. Small, medium, large **69c**

**Women's Wool Combinations**
★ Regular to $1.59
Broken lines Swiss Ribbed Combs. Knee length, built-up straps **98c**

**200 Women's Wool Vests**
$1.00 Quality
Small, medium, large . . . Swiss and 1 x 1 ribs . . . straps or short sleeves **59c**

### Inventory Sale 300 Pique Rayon Undies, Regular 59c

CUFFED KNEE PANTIES, KNICKERS AND VESTS with opera top. Sale **39c**
SPECIAL—Women's Lace-Trimmed Crepe de Chine Panties 59c
SPECIAL—Wool Crepe de Chine Slips, tea rose and white. Sizes 32 to 44 $1.29
SPECIAL—Women's Flannelette Gowns, 60 only 50c

"Bay" Fashion Floor

### HATS GREATLY REDUCED

Blithe fur felts, exclusive styles . . . dressy Hatter's plush turbans—shown in delightfully youthful and matronly styles. The reductions are amazing! Formerly to $7.95. Inventory Sale Price **1.95**

Also clearance of Felt or Velvet Hats in brim or turban styles. These were formerly marked up to $5. Out they go at **1.00**

"Bay" Millinery, Fashion Floor

Men! We Do Not Want to List These

### Suits and Overcoats

On Our Inventory Sheets—Out They Must Go—All Good Looking and Well Made

Regular $19.50 and $22.50

Master tailored garments that will keep their shape and appearance. The suits—fine Botany fast-dye serge, dark stripes, fancy worsteds, in fawns and medium greys. The overcoats—blue chinchilla, blue or grey melton. Sizes 35-46 **15.95**

### 200 Prs. Men's Holeproof Socks

★ Regular 49c

For one day selling only—and only a limited quantity! Fancy cashmere and lisle . . . wide range of colors and patterns. Sizes 10½ to 11½ 3 Pairs for **1.00**

### Men's Broadcloth Shirts

Just the Shirt you want for general wear. White or stripes . . . collar attached or two separate collars. All sizes. Regular $1 **79c**

### Sale Men's Better-Grade Oxfords

★ Regular to $9

Broken lines offered at a splendid saving. Such well-known manufacturers as Scott & McHale, Cantilever, Slater and Grenson's English shoes. Black and brown. To march out at **5.95**

All Sizes in the Group—Fittings C, D and E

### Men's Dress Oxfords

★ Sizes 8 to 11

Black calf leathers in Blucher and Balmoral styles. Narrow, medium and full-square toes. Buy more than one pair at only **2.69**

"Bay" Street Floor

### Gaily Colored Bath Towels

At Inventory Sale Prices

Size 20 x 40

Note—the striking colors, the very absorbent quality, the handy size. And, the colors are boilproof! Each **18c**

**Fine Linen Pillow Cases**
★ Only 42 at This Price
Good firm weave in fine linen. Neatly hemstitched . . . generous size. Priced at, each **49c**

**High-Grade Linen Glass Towels**
★ Popular Size, 24 x 34
Checked or plain fine absorbent Irish linen. Gold, rose, blue, green. Priced at, each **28c**

**Scalloped-Edge Shelf Oilcloth**
Brighten your cupboard shelves with this attractive and sanitary oilcloth. Printed patterns in floral designs . . . gay colors. Yard **5c**

"Bay" Street Floor

### TOBACCO SPECIALS

**Epicure Cigars**
Cellophane wrapped. These are clearing at 7 for **25c**
Fancy cedar cabinet of 50 for **1.75**
Limited quantity.
Unbreakable Clay Lined Pipes. A popular pipe offered for one day only at **39c**

"Bay" Street Floor

### Hardware Savings

**Bread Knives**
English Sheffield steel . . . serrated edge **19c**

**Aluminum Measuring Saucepans**
Four distinct measures marked on side. Handy size **19c**

**The "Rapid" Lightning Mincer**
Chops quickly . . . 10 cutters. Strong and durable **19c**

**Household Scales**

Green and ivory finish. Weight in ounces up to 24 pounds. Government tested. Priced at, each **1.69**

**Toaster Stoves**
For making toast or boiling water **49c**

**Good Quality Whisks**
Special purchase — that's why we can sell them for only **19c**

**"Roto-Shred"**
A combination slicer, grater and shredder. The latest kitchen gadget. Regular $1.50 **79c**

"Bay" Third Floor

**Stop Leaking Roofs**

| | |
|---|---|
| 1-PLY ROOFING, per roll | 2.35 |
| 2-PLY ROOFING, per roll | 2.90 |
| 3-PLY ROOFING, per roll | 3.55 |

Nails and Cement Included With Roofing

| | |
|---|---|
| TAR PAPER, per roll | 1.10 |

### Women's Evening Shoes

★ Values to $2.98

About 125 pairs—black and white moire pumps; black velvet and satin sandals. Sizes in the group from 4 to 8 **1.00**

**Values to $5 in This Lot of Evening Shoes**

Velvet sandals in rose, green or blue, black and white satin pumps; black moire sandals. Plenty of sizes. **1.98**

**Women's Arch Hugger Shoes**
Black and brown kid leather Oxfords and gore pumps . . . leather Cuban heels. Sizes 4 to 8 **2.98**

"Bay" Fashion Floor

### Gossard MisSimplicity Corselettes

★ Sizes 34 to 38 ★ Regular $4.50

Made of fancy corset cloth . . . swami top. Good quality elastic side sections. A foundation that will give you smooth lines! **2.95**

**Clearance of Odd Foundation Garments**
Included in the group are corselettes with and without inner belts; beautiful brocade girdles, front-clasp and side-hook; also a few corsets, back and front lace **3.95**

**Group of Foundation Garments, Regular $8.50 to $9.50**
Sensation two-way-stretch corselettes, Nemo-flex corselettes for extra tall figures, Frenchmaide side-hooking girdles with "Lastex" side sections **4.95**

"Bay" Fashion Floor

### Children's Wear Clearance Items

**RUBBER CRIB SHEETS**
Regulation size . . . white. No phone orders, please! Special **15c**

**FLANNELETTE CRIB SHEETS**
Size 30 x 40, pink and blue **25c**

**WOOL BLANKETS**
Size 30 x 40. English make—pink, blue or white **89c**

**MADEIRA BABIES' SLIPS**
Lovely hand embroidery . . . scalloped edges **49c**

**WOOL BABY SOCKS**
Blue, pink, sand, white. Sizes 4½ to 6½ **29c**

**BABIES' SHAWLS**
Silk and wool, soft as down. Good, generous size **1.49**

**BABIES' VOILE DRESSES**
Cunning Shortening Dresses . . . embroidery and lace trim. Puffed sleeves **1.00**

"Bay" Fashion Floor

### Smart Skirts at Inventory Sale Prices

One of these will give you endless wear. Plain cloth and tweed fabrics . . . snappy styles . . . smartly tailored. Plain and pleated models. Sizes 14 to 40 **2.98**

### SPECIAL SALE WOMEN'S BLOUSES

An opportune clearance of Blouses from one of Canada's leading makers—selling at far below their actual value! Chalk crepes, satin taffeta; fussy and tailored styles. The assortment of dainty colors is grand. Long or short sleeves.

**Two Groups, 1.89 and 2.69**

### Three-Piece Knitted Suits

★ Regular $15.95

Under your coat now—later for Spring! Made in styles suitable for the matronly figure with hip-length jacket and roomy skirt. Dainty pullovers. Navy, black, wine, rust, blue, green. Sizes 36 to 42. Priced at **12.95**

"Bay" Fashion Floor

## What Today Means

**"CAPRICORN"**

If January 16 is your birthday, the best hours for you on this date are from 11:15 a.m. to 1:15 p.m., from 3:15 to 5:15 p.m. and from 7:15 to 9:15 p.m. The danger periods are from 9:15 to 11:15 a.m., from 5:15 to 7:15 p.m. and from 9:15 to 11:15 p.m.

Bashfulness can prove to be a serious handicap in this day's social and business affairs. Overcome timidity by realizing your own capabilities. It is seldom advisable to play second fiddle, especially if you have the qualifications to play the first. The business man who bows to the unjust demands of an unscrupulous person may soon discover he has made a grievous mistake. As a rule it pays to take a firm stand, especially if there is some principle involved. Trickery may be resorted to in an effort to get you to do something, so be on your guard against it. You are apt to need good advice this day. Do not hesitate to ask it from a friend you feel is qualified to give it. Married and engaged couples, and those who have discovered themselves seriously in love, will find this a decidedly inauspicious day for any form of badgering.

If a woman and January 16 is your birthday, do not let the rules of conventionality make you their slave. Fear of what other people think can be a handicap. Do what you know is right, regardless of what others may say. If you would succeed.. You are likely, with someone very close to you, to share in an unexpected amount of good fortune. Real estate, in some manner, probably will be responsible for your making considerable money. It is advisable for you to fight shy of speculative ventures, for there are indications that games of chance are likely to prove highly unprofitable. Being talented, you might find a very lucrative career as an artist, teacher, interior decorator, musician, saleslady or public stenographer. If your marriage is founded on an unselfish love, there is every reason why happiness should bless it.

The child born on January 16 will probably, when it reaches high school age, attract favorable attention through its prowess in the field of sport, or by its artistic or mechanical talent.

If a man and January 16 is your natal day, the ability to make quick decisions is important, if you expect to make a big success of your life. A wife ought to also prove a great aid in helping you reach your goal. Engineering, architecture, painting, educational work as well as politics are excellent fields of activity for one possessing your characteristics.

A paper urges that the purchase of a certain make of ten-horsepower car will find work for eighteen men. It is not stated if the owner is included.

## London Stocks

LONDON, Jan. 15 (AP).—Closing: Brazilian Traction, $10; Canadian Pacific Railway, $11 1-2; Nickel, $46 1-2; British-American Tobacco, 118s 9d; Central Mining, £24 1-8; Ford, Ltd., 38s 6d; Hudson's Bay, 21s 6d; Imperial Tobacco, 158s 9d; Mining Trust, Ltd., 5s 3d; Rand Mines, £8 1-8; Rhodesian Anglo-American, 11s; Rhokana Corp., £5 1-4; Crown Mines, £13, 3-4; Springs, 46s 3d; Vickers, 20s 3d.

Bonds: British 2 1-2 per cent Consols, £86 1-4; British 3 1-2 per cent War Loan, £106; British Funding 4's, 1960-90, £117 3-4.

VANCOUVER, Jan. 16 (AP).—A total of 7.96 inches of rain has fallen in Vancouver since the beginning of the year, the Dominion Meteorological Bureau announced today. This is only slightly below the average January rainfall of eight inches.

# VARSITY BRINGING STRONG TRACK TEAM TO CITY

## *Seattle DeMolays Hoping to Square Count With Locals*

### Sound City Basketballers Bringing Regular Squad for Game Against Dominion Titleholders Saturday at High Gymnasium — Preliminary Fixture Starts at 8 o'Clock

With all their regulars making the trip, Seattle DeMolays will be here Saturday bent on squaring the count with Victoria Dominoes, present Dominion hoop monarchs, in the feature tussle on the Victoria and District Basketball League card at the High School gymnasium. Secretary Frank Elliott received the official Sound City line-up yesterday and it discloses the fact that the Seattle boys will be out to avenge the 29-28 setback given them just before Christmas. The preliminary fixture will get under way at 8 o'clock and another bumper crowd is expected.

DeMolays have taken the Dominoes into camp twice in the last three arguments and are confident of doing it once more. Two players who have yet to show before local fans, Roy Williamson and Chet Johnstone, will be here, and Manager Durgan will start them when the opening whistle sounds.

**VISITING SQUAD**

Big Joe Murray, tip-off ace will open at his usual position on the offensive line, with Williamson and Bill Hughes probably with him on the wings. Chet Johnstone and Shupack are expected to start on the rear flank, while Khile, Strelo and Vic Calderon will be the reserves. This team is mighty fast, smart checkers and all round clever ball handlers. Their expert markmanship from almost any angle has brought them through time and again, which means that the Dominoes are in a tough assignment.

In the last clash between the two clubs, the Dominoes kept into the lead and appeared headed for another one-sided verdict, when the visitors started to click and when the final blast echoed through the gymnasium the locals were nursing a slim one-point lead.

Manager Dave Nicol's squad have been going great guns lately, so good in fact, league officials find it hard to get opposition for them across the border. When the Dominoes' first stringers are working they uncork dazzling teamwork, speed and shooting ability. The local mentor will start with his regulars. He will have Chuck Chapman, captain, and Doug Peden as guards, while Art Chapman will do the jumping, flanked by "Red Martin and "Porky" Andrews. Sitting on the bench will be Alex McKeachie, Axel Kinnear, Ollie Goldsmith and Jack Mottishaw, all of whom will see duty as the game progresses.

## JACK WORMALD IS RE-ELECTED

### Returned as President of Tillicum Athletic Club at Annual Meeting

J. W. "Jack" Wormald, popular president of the Tillicum Athletic Club during 1935, was Tuesday evening re-elected for another term of office at the well-attended annual meeting held in the club's headquarters, Douglas Street.

Reports on the sport and social activities of the club during the year were submitted by the secretary and committee chairmen and received the hearty endorsation of the members. The financial statement presented by F. B. Richardson, secretary, which showed the club to be in a sound financial position, was accepted and the officers of the club complimented on the fine showing made during the year.

R. "Bob" Vipond, vice-president, was returned to office and the following were re-elected to the posts of chairmen of committees: Floor, G. A. Heinekey; house, R. Tillyer; utility, H. Smith.

Fred Ramsdale was named chairman of the sports committee, and with the three other chairmen and executive officers form the board of directors.

Tom Obee, well-known local organizer and artist, was re-elected chairman of the club's social committee, and Harry Smith was returned as chairman of the billiard committee.

## *Badminton Teams Battle to Draw*

Victoria and Willows shuttlers battled to an 8-8 draw in a Lower Vancouver Island Badminton League second division fixture played on the former's courts. Victoria made a clean sweep in the women's matches and the Willows took all of the men's games, while in the mixed events the clubs gained an even break.

Scores, with the Victoria players first named, follow:

**WOMEN'S DOUBLES**

Mrs. Goodwin and Miss Styan lost to Misses I. and M. Benson, 15-6, 4-15, 10-15.

Miss Blankenbach and Miss Sluggett lost to Misses I. and M. Benson, 4-15, 7-15.

Miss Blankenbach and Miss Sluggett lost to Misses P. Jackson and P. MacDonald, 5-15, 4-15.

Mrs. Goodwin and Miss Styan lost to Misses P. Jackson and P. MacDonald, 13-15, 18-15, 8-15.

**MEN'S DOUBLES**

D. Fish and C. Clarke won from A. Pithketley and I. Phillips, 15-7, 13-15, 15-9.

A. Francis and R. Heywood won from A. Pithketley and I. Phillips, 15-8, 15-11.

A. Francis and R. Heywood won from Col. A. E. Harris and M. MacFarlane, 15-11, 13-15, 15-4.

D. Fish and O. Clarke won from Col. A. E. Harris and M. MacFarlane, 15-6, 15-11.

**MIXED DOUBLES**

Mrs. Goodwin and D. Fish won from Miss I. Benson and I. Phillips, 15-7, 13-15, 15-9.

Miss Blankenbach and Francis won from Miss I. Benson and I. Phillips, 14-18, 15-11, 18-14.

Miss Blankenbach and Francis won from Miss M. Benson and MacFarlane, 15-6, 15-11.

Mrs. Goodwin and D. Fish won from Miss M. Benson and MacFarlane, 15-6, 15-11.

Miss N. Styan and C. Clark lost to Miss P. Jackson and Pithketley, 15-11, 15-3.

Miss H. Sluggett and R. Heywood lost to Miss P. Jackson and Pithketley, 5-15, 12-15.

Miss H. Sluggett and R. Heywood lost to Miss P. MacDonald and Harris, 6-15, 16-18.

Miss N. Styan and C. Clark lost to Miss P. MacDonald and Harris, 11-15, 8-15.

## *Combined Squad Wins Friendly Polo Encounter*

Gaining a 4-0 lead in the initial half, a combined Pacific Club and Y.M.C.A. squad defeated A. Arnold's Navy water poloists, 5-3, in a friendly fixture played Tuesday evening at the Crystal Garden pool.

The teams follow:

Y.M.C.A. and Pacific—Hyslop, Mathewson, Smirl, Honor, Fuller, Little and Peden.

Navy—Walker, Smith, Christie, Paul, Dovey, Nelson and McTaggart.

## SEMI-WINDUP OF MAT CARD IS ARRANGED

### "Babe" Smallinksi to Return To Oppose "Tiger" Joe Marsh Saturday

"Babe" Smallinski, a personable young grappler from Warsaw, Poland, who will be remembered for his smart exhibitions in the local ring, will return to the Tillicum Gymnasium, Saturday evening, to appear on the semi-windup of the weekly grappling card being lined up by Promoter Fred Richardson.

Smallinski, who has been matched with "Tiger" Joe Marsh, a recent importation from Eastern mat circles, will be making his third appearance before local followers of the bone-bending game. Fast, rugged and well versed in all of the tricks of the wrestling game, Smallinski always makes things interesting.

"Tiger" Joe Marsh is another of the new men secured by the local promoter in his desire to present the leading grapplers now on the Coast. Little is known of Marsh's ability, but according to the local matchmaker he will give Smallinski plenty to worry about.

**IN MAIN EVENT**

The popular Sam "Legs" Leather, sad-eyed cowpunclher from Dallas, Texas, who has yet to suffer defeat in a Victoria ring, and the veteran John Freberg, 235-pound claimant of the Swedish heavyweight championship, will grapple in the main event of eight ten-minute rounds.

With the two top bouts definitely set, Promoter Richardson is contemplating presenting a novelty match as the curtain raiser which will bring together leading local squirmers. The show will get under way at 8:45 o'clock.

**CITY LEAGUE**

"A" DIVISION

| Pacific Club | | Army and Navy | |
|---|---|---|---|
| [illegible] Cameron | 250 | T. Croutther | 187 |
| [illegible] Ramsey | 250 | J. Food | 104 |
| [illegible] bnson | 250 | J. Railton | 77 |
| Total | 750 | Total | 368 |

Pacific Club won three games.

"Many girl shop assistants do not spend nearly enough time on their hands," declares a beauty expert. Perhaps it is because they spend nearly all day on their feet.

## Horses Race to Dead Heat

The hoofs of both Wirratte, the outside horse, and My Talisman are clear of the turf as they cross the finish line abreast at the Tara Steeplechase run at Caulfield, England. The judges pronounced the finish a dead heat, unable to separate the two ponies. A. Fullerton is booting Wirratte and F. Douglas has My Talisman.

## *Aces Turn In Fine Win Over Chinese Students*

### Register 38-34 Victory in Intermediate Basketball League Fixture—Cardinals Beat Burnetts—Hoyle-Brown Win by Default

Forging to the front for the second time just before the rest interval, and keeping the lead for the remainder of the fixture, Lynn Patrick's Aces defeated the Chinese Students, second-place intermediate "A" boys' hoopsters, 38-34, yesterday evening in the feature game of the three-game basketball card at the Victoria High School gymnasium.

It was a sweet victory for the Aces and pulled them up into a three-way tie with the Trade-Ats and Kingham-Gillespie in the league race. Friday evening the Aces and Kingham-Gillespie will open the series for a play-off berth.

Aces opened the scoring and ran in seven points in quick succession before the Chinese Students found the hoop. The students finally got going and soon passed their opponents, only to have the Aces put on another spurt in the dying minutes of the initial half and gain a one-point lead as the rest interval arrived with the score 18-17.

**TWELVE-POINT LEAD**

Continuing to display good shooting ability in the final canto, Aces increased their lead and soon had a twelve-point margin over the Chinese Students. The latter quintette fought back gamely against their taller and heavier opponents and managed to slice the lead, but the Aces came on again and kept well out in front.

Wally Lee, tip-off man for the students, left the floor late in the final half with four personals, and W. Lee, a teammate, joined him in the dying seconds of the match.

Regents swamped Hoyle-Brown, 48-16, in the second fixture, but lost the points for playing an ineligible player, and the game was played as an exhibition encounter.

Taking the lead late in the third quarter, Cardinals checked in with a 27-19 victory over Burnetts in the opening game. The losers led 16-12 as the quintettes reached the breather and managed to stay out in front until late in the third stanza.

Fred Harding and Wally Stipe refereed, and the teams were:

Cardinals—J. Hannan (12), B. Crosby (3), D. O'Connor, I. Milliken, V. Hall (4), M. Wells and J. Trotter (8). Total, 27.

Burnetts—D. Beere, P. Whyte (6), D. Anderson (4), J. Phillips, V. Sinclair (3), J. Wilson (5), P. Addison and P. Learitt (1). Total, 19.

Regents—Noakes (2), Minnis, McAdams, MacMurchie (7), Wallis (25), Kirkbride, and Elliott (14). Total, 46.

Hoyle-Brown—Wilson, Passmore (5), Hughes, Hornsby (5), Ritchie (2), Demstedt, Sparks (4), and Crowe. Total, 16.

Aces—Stirrup (3), Patterson (6), Florence (4), Foster (2), S. Patterson (2), H. Rowe (12), Surphlis (4), E. Foster (2), McKeachie (3), and H. Hudson. Total, 38.

Chinese Students—Wally Lee (6), Chan (15), Nipp, G. Lowe (5), Fong (4), W. Lee (2), and Quon (2). Total, 34.

## LADYSMITH BLANKS VISITING PLAYERS

LADYSMITH, Jan. 15.—The post-holiday resumption of the Lower Island Badminton League found Ladysmith in a fourth division fixture with Westholme on the local courts to blanket the visitors under a 16-0 score.

The scores, with the Ladysmith team first mentioned, follow:

**WOMEN'S DOUBLES**

Miss Harper and Miss Jones won from Miss Richards and Miss Hamilton, 15-7, and won from Miss Farwell and Miss Wells, 15-3.

Miss Thompson and Miss Morrison won from Miss Farwell and Miss Wells, 15-3, and won from Miss Richards and Miss Hamilton, 15-5.

**MEN'S DOUBLES**

N. H. Affleck and J. Jones won from J. Garnet and H. Pombert, 15-10, and won from S. Smith and A. R. Ikin, 15-6.

L. A. Kerley and J. Lumsden won from S. Smith and A. R. Ikin, 15-1, and won from J. Garnet and H. Pombert, 15-4.

**MIXED DOUBLES**

J. Jones and Miss Jones won from J. Garnet and Miss Hamilton, 18-17, and won from S. Smith and Miss Richards, 15-6.

J. Lumsden and Miss Morrison won from S. Smith and Miss Richards, 15-1, and won from J. Garnet and Miss Hamilton, 15-12.

N. H. Affleck and Miss Harper won from A. R. Ikin and Miss Farwell, 15-7, and won from H. Pombert and Miss Wells, 15-6.

L. A. Kerley and Miss Thompson won from H. Pombert and Miss Wells, 15-6, and won from A. R. Ikin and Miss Farwell, 15-6.

## MONTHLY MEET NEXT TUESDAY

### Local Swimmers to Compete In League Event at Crystal Garden Pool

With the British Columbia championships billed at Vancouver on Saturday, January 25, local mermaids and mermen are today looking forward to the Vancouver Island Swimming League monthly meet at the Crystal Garden next Tuesday evening with more than usual interest.

Leading swimmers and divers from the Victoria Amateur Swimming Club, Y.M.C.A. and Pacific Swimming Club will be seen in action in Tuesday's meet, with the winners practically assured of a trip to the Mainland to represent their respective clubs in the provincial title meet.

Eighteen events, including an exhibition polo match between the combined Y.M.C.A.-Pacific Club squad and the Victoria Amateur Swimming Club representatives has been drawn up by the committee in charge. The first event will commence at 8 o'clock.

**THE PROGRAMME**

The complete list of events released yesterday by Frank Hyslop, energetic president of the Vancouver Island Swimming League, follows:

Fifty yards freestyle, boys under fourteen; fifty yards freestyle, girls under fourteen; 100 yards freestyle, boys under seventeen; 100 yards freestyle, girls under seventeen; eight widths of the tank, men; eight widths of the tank, women; 400 yards freestyle, men; 400 yards freestyle, women; fifty yards backstroke, men; fifty yards backstroke, women; 200 yards relay, men; 200 yards relay, women; diving three-metre board, men; club handicaps; water polo.

## ESKIMOS TRIM LOWLY TIGERS

CALGARY, Jan. 15 (C.P.)—Edmonton Eskimos lengthened their string of victories over Calgary Tigers to four straight here tonight, trouneing Tigers, 7-2, in a Northwestern Hockey League game. Scoring punch provided by Edmonton's young second line sent Calgary farther into the league cellar.

**SUMMARY**

First Period—1, Edmonton, Carriere (Carse), 4:32; 2, Edmonton, Carse, 12:34; 3, Edmonton, Whittles, 18:47. Penalties: Mercer, Holmes.

Second period — 4, Edmonton, Townsend, 4:25; 5, Edmonton, Gagne (Holmes), 10:25; 6, Calgary, Carl Sorenson, 19:53. Penalties: McFarlane (5 minutes), Mercer (5 minutes), Gilmour, Carriere, Holmes, Townsend.

Third period—7, Edmonton, Carse (Rimstad), 3:25; 8, Calgary, Gainor (Adams), 11:15; 9, Edmonton, Mercer, 16:24. Penalties: None.

## *Centennials Win Cage Game, 46-21*

Centennials, smart undefeated juvenile cage squad, increased their winning streak yesterday evening when they swamped First United, 46-21, in a Royal Juvenile Athletic Basketball League, under eighteen, fixture at the First United gymnasium.

After keeping close to their opponents in the initial half, First United cagers wilted under the heavy attack in the final canto and went down to a one-sided defeat.

"Chuck" Sharpe refereed and the teams were:

Centennials—Hampton (4), Harknett (10), Couch (10), Minnis, Travis (6) and McGary (16). Total, 46.

First United—Beere (4), Acreman (6), James (6), Robertson (2) and Home (3). Total, 21.

## GAMES RAINED OUT

With the local playing fields suffering from the heavy rainfall and considered unfit for play, yesterday's Wednesday Football League matches were all cancelled.

## STUDENTS POWERFUL FOR MEETING HERE TOMORROW EVENING

### Point Grey Institution Headed by Howie McPhee for Indoor Track and Field Meet at Armories Against Y.M.C.A. Team—Dancing, Gym. Displays and Comedy Carded

Led by that colorful athlete, Howard McPhee, one of Canada's outstanding prospects for a place on the Olympic track and field squad, University of British Columbia tracksters and field men will invade Victoria tomorrow to oppose members of Coach Archie McKinnon's Flying "Y" squad in the inter-city indoor meet being staged at the Armories, Bay Street.

Percy Williams

Sponsored by the Kiwanis Club for the purpose of raising funds for their charitable work, the meet is one of the big items on the Capital City's track and field calendar and last year drew a bumper crowd to the Armories.

In addition to the inter-city track and field events, dancing, gymnastic displays, junior events and comedy are included on the attractive programme that should make the evening interesting and enjoyable to the vast throng of spectators that is expected to attend. The first race is billed to start at 8 o'clock.

**WILLIAMS AS STARTER**

Percy Williams, Vancouver sprint sensation of a few years ago and a double winner at the 1928 Olympic Games, who is coach of the blue and gold squad, will make the trip with his proteges and act as official starter.

Running for Varsity in the shuttle relay will be Lyle Wilson, star wing three-quarter of the U.B.C. Rugby fifteen; Alex Lucas, high school sprinter and jumper who has pushed Joe Haley, Canadian champion, to new heights on several occasions; Jerry Ward, former Victoria bicycle rider, who is considered quite a find at Varsity, and Howie McPhee, outstanding prospect for a place on the Canadian Olympic squad this year.

Victoria's colors will be carried by Joe Addison, British Empire Games quarter-miler and outstanding local sprinter; Paul Rowe, fleet-footed three-quarter of the Fifth Brigade and the Victoria "Rep" Rugby squads; Owen Bentley, speedy member of the Flying "Y" team, and Arnie Phillipson, another fast local youngster.

Mansfield Beach, one of the most promising half-milers on the Mainland, who gave Bill Dale, local star, such a battle last year, only to lose out at the end, will compete in this event again this year. Ronald Allen will also run for Varsity in this event.

**DALE TO RUN**

Bill Dale, Victoria runner, who won the event last year, will again carry Victoria's colors. Dale, according to Coach McKinnon, is stronger than when he stole the show last year with his sensational victory. "Chuck" Stevens, Bob Hughes and Clary Durbin will also run for the Victoria Y.M.C.A.

In the forty-five-yard dash, Howie McPhee, Alex Lucas and Lyle Wilson will run for Varsity, with Joe Addison, Arnie Phillipson and Owen Bentley carrying the colors of the Victoria Y.M.C.A.

Jim McCannon, husky Vancouver weight-thrower, who just missed a trip to Australia last year with the Canadian squad, and Alex Lucas will represent Varsity in the shot-put. Art Chapman, Doug Peden, Paul Rowe and Bill Thompson will carry the "Y" colors in this event.

Art Chapman, local jumper, will face plenty of stiff opposition in this event when he jumps against Alex Lucas, Varsity star and rated as one of the finest jumpers on the Mainland.

Five runners will go to the starting line in the 440-yard run, with Norm McRae and Jerry Ward carrying Varsity's colors, and Bill Thompson, Lorne McGregor and Joe Addison representing Victoria.

Joe Addison and Howie McPhee should give the fans a thrill in the forty-five-yard hurdles race. Art Chapman, member of the Dominoes, Canadian hoop champions, is also listed as a starter in this event.

Howie McPhee, Alex Lucas and Lyle Wilson will oppose Paul Rowe, Wilson Jobson and Bob Drummond-Hay in the 220-yard event. In the mile race Walter Stewart and Roddy Colthurst will run for the University of British Columbia and "Chuck" Cunningham, Clary Durbin and Jim Robinson for Victoria Y.M.C.A.

Pupils of Adeline Grant will present a number of dance numbers, including the Reel of Tulloch, the Sword Dance and the Highland Fling. Those in the troupe will include Gwen Dewar, Lillian Grant, Ina Robertson, Alorna Doull, Helen Finlayson, Dolores Grant, Walter Burgess, Helen Burgess and Betty Cameron. Piper Andrew Pollock will accompany the dancers.

Ed Mallek has arranged a comedy relay race for members of the local service clubs, with the competitors, who will be dressed in women's clothing, forced to undress as they run around the track. Archie McKinnon's acrobatic Senior Leader Corps will also present comedy gymnastic numbers.

**THE PROGRAMME**

The complete programme of events follows:

Girls' 45-Yard Dash—Anne Peden, Mickey Walt, Anne Lister, Eva Mason, Marg Dewhurst and Kay Williams.

Shuttle Relay—Vancouver, Lyle Wilson, Alex Lucas, Jerry Ward and Howie McPhee; Victoria, Paul Rowe, Owen Bentley, Arnie Philipsen and Joe Addison.

880-Yard Run—Vancouver, Mansfield Beach and Ron Allen; Victoria, Bill Dale, Chuck Stevens, Bob Hughes and Clary Durbin.

Dance, Reel of Tulloch—Gwen Dewar, Lillian Grant, Ina Robertson and Lorna Doull.

Women's 45-Yard Dash—Zoe Richards, Virginia Hall, Helene Wait, Buddy Elston and Rosamond Turner.

45-Yard Dash—Vancouver, Howie McPhee, Alex Lucas and Lyle Wilson; Victoria, Owen Bentley, Arnie Philipsen and Joe Addison.

Shot-Put—Vancouver, Jim McCammon and Alex Lucas; Victoria, Doug Peden, Paul Rowe, Bill Thompson and Art Chapman.

45-Yard Hurdle Race—Vancouver, Howie McPhee; Victoria, Joe Addison and Art Chapman.

Sword Dance—Helen Finlayson, Dolores Grant, Walter Burgess, Helen Burgess and Betty Cameron.

Women's 45-Yard Hurdles—Virginia Hall, Anne Peden, Marg Dewhurst, Eva Mason, Anne Lister and Rosamond Turner.

Inter-Service Clubs — Comedy stunt.

Gymnastics by the Senior Leader Corps of the Y.M.C.A.

440-Yard Run—Vancouver, Norm McRae and Jerry Ward; Victoria, Bill Thompson, Lorne McGregor and Joe Addison.

Boys' 45-Yard Dash—Gil Milnes, Fred Smith, Joe Manton, Bob Williams, Harry Clarke and Cliff Gay.

Women's 150-Yard Run—Virginia Hall, Zoe Richards, Stella Walsh, Eva Elston, Eva Mason, Anne Peden, Marg Dewhurst and Buddy Elston.

High Jump — Vancouver, Alex Lucas; Victoria, Art Chapman and Jim Counsins.

220-Yard Run—Vancouver, Howie McPhee, Alex Lucas and Lyle Wilson; Victoria, Paul Rowe, Wilson Jobson and Bob Drummond-Hay.

Junior Boys' Club Relay—Cyclones, O.K.'s, Meteors and Trojans.

One Mile — Vancouver, Walter Stewart and Roddy Colthurst; Victoria, Chuck Cunningham, Clary Durbin and Jim Robinson.

Dance, Highland Fling, by pupils of Miss Adele Grant; piper, Andrew Pollock.

Boys' 220-Yard Run—Gil Milnes, Fred Smith, Harry Clarke, Bob Williams and Cliff Gay.

Women's High Jump—Mickey Walt, Eva Elston, Anne Lister, Rosamond Turner and Eva Mason.

Comedy gymnastics by members of the Senior Leader Corps of the Y.M.C.A.

One-Mile Relay — Vancouver, Mansfield Beach, Ron Allen, Jerry Ward and Norm McRae; Victoria, Bill Dale, Alex Gaunt, Joe Addison, Owen Bentley and Arnie Philipsen.

Women's Relay—Team 1, Buddy Elston, Eva Elston, Kay Williams and Anne Lister; Team 2, Virginia Hall, Marg Dewhurst, Mickey Walt and Stella Walsh; Team 3, Zoe Richards, Eva Mason, Rosamond Turner and Anne Peden.

Defeating Y.M.C.A. netters, 10-6, in a Lower Vancouver Island Badminton League Fourth Division fixture, Victoria College shuttlers jumped into first place in the division race. The Collegians won six of the eight mixed matches and gained an even break in the men's and women's games.

## SPORT SNAPSHOTS

Olympic Bobbers—J. Hubert Stevens, Right, and John J. Shene Are Members of the United States Olympic Bobsled Team.

At Santa Anita—Glimpse of the Beautiful Santa Anita Track at Los Angeles, Where 45,000 Attended Recent Opening.

## *BELIEVE IT OR NOT* - - - - - - By Ripley

### EXPLANATION FOR YESTERDAY'S RIPLEY CARTOON

**The Giant Baby**—Weight 142 pounds at the age of three. That's the record of "Baby" Leslie Bowles, of Lowestoft, England. Recent body measurements for Leslie are: 49 inches around the waist, 45 inches around the chest and 3 feet 3 inches tall.

Strangely enough, Leslie's two brothers are both normal in every way, and his parents are actually slightly under-weight. Until the Summer of 1935, Leslie was unable to walk, but crawled about actively. He is very forward intellectually, having the mind of a child twice his age, is contented and happy, and greets his visitors at the Pleasure Park, Ramsgate, with a happy smile and breezy conversation.

Please address all queries to Cartoonist Ripley, c/o King Features, New York City, N.Y.

# BIRMINGHAM DEFEATED IN ENGLISH CUP REPLAY

## *Formidable Team Blanked in Third Round Fixture, 2-0*

**First Division Aggregation Eliminated From Competition at Hands of Barnsley, of Second Division — Luton Town Swamps West Ham United—Cupholders in Overtime Win**

LONDON, Jan. 15 (AP).—Barnsley and Luton Town achieved outstanding victories in their third round English Cup football replays today. Although playing away from home, Barnsley, Second Division outfit, scored a 2-0 win over the powerful Birmingham team, of the First Division, and Luton Town, Third Division leader, swamped West Ham United, 4-0.

Crewe Alexandra forced Sheffield Wednesday into overtime before the cup-holders won their way into the fourth round of the competition, 3-1. Another overtime struggle saw Blackburn Rovers finally win against their Lancashire neighbors, Bolton Wanderers, by the only goal of the game.

**FOURTH ROUND DRAW**

As a result of today's games, Barnsley meets Tranmere Rovers in the fourth round at Tranmere. Luton plays at Manchester City. Sheffield Wednesday is at home to Newcastle United, Blackburn Rovers visit Bradford City, Chelsea plays Plymouth Argyle at Stamford Bridge. Tottenham is at home to Huddersfield Town, and Leeds United and Stoke City entertain Bury and Manchester United.

Results follow:

Chelsea 3, Norwich City 1.

Southend United 1, Tottenham Hotspurs 2.

Luton Town 4, West Ham United 0.

Sheffield Wednesday 3, Crewe Alexandra 1 (overtime).

Birmingham 0, Barnsley 2.

Tranmere Rovers 4, Notts County 3.

Leeds United 3, Wolverhampton Wanderers 1.

Stoke City 4, Millwall 0.

Bolton Wanderers 0, Blackburn Rovers 1 (overtime).

## HOCKEY SIDELIGHTS

(Copyright by Central Press Canadian)

By RAY COLLETT

The record book shows that George Hainsworth, whose stocky form blocks rubber heading for the Toronto Maple Leaf nets with considerable, success won the Georges Vezina trophy two years in succession. In 1928-29 and again in 1929-30, the inimitable George grabbed top honors for goalies in the big league. He was with Montreal Canadiens then; in fact, delving deeper into the book we find that George was with the Flying Frenchmen for a total of seven campaigns before transferring his allegiance to Toronto. His best year, judging by averages, was 1928-29, when the average per game of goals scored past Hainsworth in a forty-four-game schedule was 0.9.

Though he is generally considered a Kitchener, Ontario, product, George was born in Toronto on June 26, 1898. That would make him thirty-eight years old the current season. He stands only five feet five inches high and tips the beam at around 155 pounds.

Maple Leafs got him from Canadiens in a swap for Lorne Chabot to start the 1932 season. Since turning pro, after an amateur career that finished up in his beloved Kitchener, George has never been out of the post-season play-off. His recreation is golf, and there are no better golfers on the Maple Leafs—and few in the league—than the midget net tender.

**TODAY'S HOCKEY STICKLER**

Why did Jack Adams take one of his greatest Detroit forwards and turn him into a defence man? Read next Hockey Sidelights for this information.

## BOWLING

**OLYMPIC ALLEYS**

**COMMERCIAL "A" FIVEPIN LEAGUE**

**H. O. Kickham Co.**—Mobey, 267, McConnan, 599, Bryant, 586, Jones, 540; low score, 329; handicap, 88. Total, 2,409.

**B.C.E.R.**—D Pelland, 541, A Crawford, 424, W Berk, 585, G Hughes, 578, R B Mathews, 527, handicap, 300. Total, 2,935.

B.C.E.R. won three.

**W. & J. Wilson**—Bert Acres, 646, Bob Terries, 462, Hec Campbell, 538, George Elliott, 508, Reg Wood, 495; handicap, 210. Total, 2,661.

**K. of P.**—J Waters, 607, M H Barry, 506, A Haines, 631, George Davies, 697, W Marshall, 706; handicap, 129. Total, 3,298.

K. of P. won two.

**Electrons**—R. Murphy, 508, S. Noel, 492, C. Ireland, 491, E. J. Cox, 499, G. Murphy, 105; A B Whiteman, 266; handicap, 300. Total, 2,669.

**New Method Laundries**—R. Lamb, 659, W. Waters, 628, B Swetman, 470, F Welsh, 581, A. Dunderdale, 535; handicap, 105. Total, 2,968.

New Method Laundries won three.

**COMMERCIAL "B" FIVEPIN LEAGUE**

**Horsesho News**—J Struthers, 566, T Abercrombie, 250, R. Abercrombie, 501, E. Gray, 446, J Johnston, 580, H Ward, 172; handicap, 252. Total, 2,766.

**Colonist Nonpareils**—E Borde, 736, R Turner, 551, H Buckle, 574, A Stokes, 534, W. Duhn, 758; handicap, 81. Total, 3,254.

Colonist Nonpareils won three.

**B.C.A.S.A.**—G. Butler, 531, E Conway, 410, J Davidson, 448, Langdon, 639, Newnham, 478; handicap, 300. Total, 2,808.

**Stokers**—W. Richardson, 381, T. Carlow, 699, W. Raber, 520, J Newnham, 580, B Brown, 536; handicap, 256. Total, 2,974.

Stokers won two.

**Guita Pereha Rubber**—A Lousley, 618, L. Collins, 404, R. Godfel, 611, A Perry, 826, H Williams, 849; handicap, 114. Total, 3,033.

**Tillicums**—D Donaldson, 584, B Johnston, 522, S Anderson, 711, G Neill, 693, G Andrews, 755; handicap, 63. Total, 3,328.

Tillicums won two.

**COMMERCIAL "B" TENPIN LEAGUE**

**McDonald's Consolidated**—F. Ray, 550, S Pearce, 516, J Collins, 275, J R Angus, 165, F Young, 527, J Leetham, 579; handicap, 115. Total, 2,727.

**Scott & Peden "B"**—J. Newton, 383, J Peden, 429, G Todd, 438, C Bruce, 484, T Lamble, 530; handicap, 318. Total, 2,582.

Scott and Peden "B" won two.

**Northwestern Creamery, Ltd.**—G Ozard, 566, T. Cole, 318, R. Crawford, 304, T Dickenson, 575, F Dillabough, 441, F Norton, 480; handicap, 123. Total, 2,818.

**Kents**—G Morley, 444, A Kent, 520, R Parsell, 614, W Fulton, 594, J Rowe, 544; handicap, 99. Total, 2,815.

Kents won two.

**Gasoes**—B. Pase, 550, W H Dreaper, 458, F Gibbons, 449, G. Leggett, 384, W Mowat, 454; handicap, 219. Total, 2,512.

**Scott & Peden "A"**—W. Peden, 530, F Goodman, 509, E. Jones, 819, E Wagg, 469, L McClellan, 588; handicap, 207. Total, 2,922.

Scott & Peden "A" won three.

**Hustlers**—Simmons, 498, Cliff, 507, Semple, 484, Woolston, 570, Elwood, 451; handicap, 68. Total, 2,472.

**Gyros**—W. McGregor, 486, E. Taylor, 432, R Lapsey, 522, T. Bowden, 523, A. McNeil, 492; handicap, 99. Total, 2,554.

Gyros won two.

**MERRYMAKERS FIVEPIN LEAGUE**

**Brownies**—I Boothe, 241, H McLennan, 389, E. Collins, 271, E. MacLachlan, 286, A Brown, 364. Total, 1,531.

**Dinties**—A McKenzie, 344, M Dinsmore, 460, R. Hurry, 428, C Murry, 267, L Johnson, 341. Total, 1,660.

Dinties won three.

## HOCKEY STADINGS

National Hockey League leaders follow:

**CANADIAN SECTION**

Section—Montreal Maroons, won 10, lost 10, tied 4.

Points—Conacher, Toronto, and Schriner, Americans, 19 points.

Goals—Conacher and Boll, Toronto, and Goldsworthy, Canadiens, 11.

Assists—Thom, Toronto, 11.

Penalties — Horner, Toronto 97 minutes.

Shutouts—Hainsworth, Toronto, 4.

**AMERICAN SECTION**

Section—Detroit, won 11, lost 5, tied 6, points 28.

Points—Thompson, Chicago; Dillon, Rangers, and Weiland, Boston, 18.

Goals—Thompson and Dillon, 10.

Assists — Boucher, Rangers, and Shore, Boston, 12.

Penalties — Burke, Chicago, 37 minutes.

Shutouts—Karakas, Chicago, 5.

**INDOOR TRACK MEET**

U.B.C. (VANCOUVER) Vs. Y.M.C.A. (VICTORIA)

**Track and Field Events—Gymnastics —Comic Features**

SHRINE BAND IN ATTENDANCE

**The Armories, Friday, Jan. 17, 1936**

ADMISSION 25c

## CLOUD D'OR FIRST HOME

**Captures Feature Race at Santa Anita With Jockey Westrope Riding**

LOS ANGELES, Jan. 15 (AP).—Cloud D'Or, with Jackie Westrope up, today won the feature race at Santa Anita track, the Arrowhead Springs Hotel $1,200 Purse for three-year-olds and upwards, finishing the six furlongs in 1:11 1-5.

Fort Springs was second and Mansco third.

Cloud D'Or paid $12.20, $6.40 and $3.60 on the $2 mutuel tickets. Fort Springs rewarded with $7.60 and $4.20, and Mansco paid $3.40.

Results follow:

First Race—Three furlongs:
Golden Ivy (Kurtzinger) . $6.40 $3.60 $3.00
Deibiah (Luther) . . . 3.20 2.80
Sporting Green (Haas) . . . 3.60
Time, :34 3-5. Also ran Gretna, Sky King, Chan Chan, Speed Home, Patsy Murphy, Bon Booty, Santa Monica.

Second Race—Six furlongs:
Morale (Stevenson) . . . $11.40 $4.20 $3.60
Forewarned (Kurtzinger) . . 2.80 2.80
Greenstone (Deering) . . . 8.60
Time, 1:12 1-5. Also ran Opening Night, Small Mortgage, Enella, Texas Knight, Uncle Gus, Evelyn Louise, Brown Wisdom, Glanteas, Tomlin.

Third Race—Six furlongs:
Sun Ray (Peters) . . . $7.00 $3.60 $3.20
Happy Bolivar (Kurtzinger) . . . 2.60 2.40
Teddy Haslam (Richards) . 3.20
Time, 1:11. Also ran Southern Belle, Bright Prince, Binocular, English Girl, Pour Moi, Lucky Quest, Braille, Clouds Gift.

Fourth Race—Seven furlongs:
Hoosiers Pride (R. Leinchman) . . . . $46.60 $14.80 $6.40
Civilian (Stevenson) . . . 4.80 3.20
Blackboard (McCormick) . . . 3.60
Time, 1:24 1-5. Also ran Inchancery, Dignified, Manager Bill, Jobloso, Toro Bang, Dirigible, Fairmole, Easter Tommy.

Fifth Race—Six furlongs:
Malinatson (Peters) . . . $7.40 $3.60 $3.20
Tennob (Corbett) . . . 4.40 4.60
Dunlin Lady (A. Gray) . . . 6.60
Time, 1:11 1-5. Also ran Party Spirit, Ariel Tempest, Reelon, Festoon.

Sixth Race—Six furlongs:
Cloud Dor (Westrope) . . . $12.20 $6.40 $3.60
Fort Springs (R Jones) . . . 7.60 4.20
Mansco (Morian) . . . 3.40
Time, 1:11.1-5. Also ran St Stephens, Preadventure, Brown Jack, Time Flight, Carnsbrooke, Bluebeard.

Seventh Race—Mile and one-sixteenth:
Flashing Colors (Peters) . 15.40 4.3.80 $2.60
Jimmy Butro (R Jones) . . 12.80 4.60
Volbrace (Luther) . . . 3.60
Time, 1:44 4-5. Also ran Velocliter, McCarthy, Mamas Choice.

Eighth Race—Mile and one-quarter:
Sweetman (Kye) . . . $13.80 $9.80 $6.40
Rosemaid (Reeve) . . . 7.80 6.20
Chas. Clarke (Phillips) . . . 17.60
Time, 2:05 2-5. Also ran Proud Hills, Transbird, Only George, Rolling Wheels, Fair Billy, Malicious, Afridi, Droit.

**OVERNIGHT ENTRIES**

First Race—Three furlongs.
Jimmy Sweet . . . 109
Sweet Mystery . . . 106
Leeds . . . 106
Lady Lakesidr . . . 106
Phonologist . . . 106
Son Hamburg . . . 109
Proud Indian . . . 115
Lucky Color . . . 104
Frisky Miss . . . 106
Root . . . 106
Miss Baiko . . . 106
Howdy Andy . . . 109
Black Cohort . . . 104
Quotum . . . 109

Second Race—Six furlongs:
Pat Canado . . . 115
Bright Pam . . . 110
Society Column . . . 110
Pension . . . 115
Interest . . . 106
Bawtry . . . 105
Kayser . . . 105
Atlanucchee . . . 107
Brilliant Son . . . 110
Mamalihoa . . . 115
One King . . . 105
Lets Pretend . . . 110

Third Race—Seven furlongs:
Sirloin . . . 117
Amulthea . . . 100
Poolline . . . 105
Shasta Kup . . . 105
San Ardo . . . 105
Rare Type . . . 112
Dulcea King . . . 101
Doraldina . . . 103
Sir Grafton . . . 96
Campus Queen . . . 113
Red Colors . . . 117
Voting Hour . . . 113

Fourth Race—Mile and one-sixteenth:
Always Blue . . . 107
Thistle Air . . . 112
Mattie Houser . . . 104
Emiranate . . . 102
Masked Belle . . . 111
Lady Greenock . . . 102
Bold Courtier . . . 110a
Closing Time . . . 109
Kootenay Belle . . . 102

Fifth Race—Mile and one-eighth:
Charlie Jr . . . 108
Borzodi . . . 99
Old Lady . . . 106
Rockpoint . . . 110
Saint Kitts . . . 116
Len Helker . . . 111
Lady Peerge . . . 98
Sickle Bill . . . 106
Judge Leuders . . . 116
Battling Knight . . . 105
Adirondack . . . 99
Bolamola . . . 105

Sixth Race—Six furlongs:
Dokas . . . 112
Bamboula . . . 108
French Princess . . . 108
Siaska . . . 109
Seacliff . . . 114
Boardweller . . . 103
Cant Remember . . . 111
First Entry . . . 106
Campillo . . . 108
Lock Pin . . . 104
Bye Lo . . . 101
Hash Tension . . . 114

Seventh Race—One mile:
Irbonne . . . 105
Westmash . . . 100
Crete . . . 108
Mickeyman . . . 111
Sun Archer . . . 109
Nilus . . . 113
Dark Winter . . . 112
Ebony Lady . . . 102
Balsamas . . . 104

Eighth Race—Mile and one-sixteenth:
Gretle . . . 107
Greyback . . . 117
Norman D . . . 109
Pass Up . . . 102
The Mauler . . . 110
Modelsman . . . 112
Toro Frodiav . . . 92
Daily Grass . . . 109
Jem Fon . . . 115
Royal Gold . . . 109
Charires . . . 109
Royal Command . . . 107

## HOCKEY RESULTS

Last night's hockey results follow

**INTERNATIONAL LEAGUE**

Philadelphia 4, New Haven 2.

**NORTHWESTERN LEAGUE**

Edmonton 7, Calgary 2.

Vancouver 3, Seattle 2.

## Cameraman Catches Trip

The Magic Eye camera got busy as this thrilling bit of action came during a New York Ranger-Detroit Red Wing hockey game at Madison Square Garden, New York. The pictures were made as Melville "Butch" Keeling, Ranger forward, darted down toward the Red Wing goal. Reading from top, left, "Butch" starts away with the rubber, is met by Pete Kelly, Detroit defenceman, is tripped and loses the puck, plunging on head first into the Detroit net. Meanwhile, Goalie Norm Smith has come out to block the shot and falls on the puck. The whole play is shown in sequence. Kelly was penalized for tripping Keeling, but the unscored goal left Rangers one down, Red Wings ending the game, 2-1.

## *Hill's Corner to Battle the Cubs*

Bitter rivals in the first half campaign, Hill's Corner and Victoria West Cubs will battle in the feature match of Saturday's juvenile football fixtures. The match will be played at Victoria West Park, with W J Cull tooting the whistle.

At Bullen Park, the Esquimalt Meat Market eleven will be at home to Wimpy's Capitals. Edgar Borde will officiate. Both matches will commence at 10:30 o'clock.

## *Track Teams Chosen*

The following Y M C A junior club relay teams will compete at the Armories on Friday:

O.K.'s—Bert Hudson, Grant Willis, Ed Bamford, Bob Robinson and Jack Robinson.

Meteors—S. Bailey, N. McClellan, Frank Leach, Ed Easton and Paul Christensen.

Cyclones—R. Warburton, N Willis, Fred Winslow, Ross McKinnon and Bill Clarke.

Trojans—Albert Menzies, Alf Savage, D. Alton, W. Cameron and Tom Rayfuse.

**BAYS-WANDERERS WORKOUT**

A workout of the Bays-Wanderers Rugby fifteen will take place this evening at Oak Bay Park at 7:30. All players are asked to be on hand.

## SCOTT'S SCRAPBOOK - - - - *By R. J. Scott*

## *Louis-Retzlaff Fight Will Come Over N.B.C. System*

CHICAGO, Jan. 15.—The Joe Louis - Charlie Retzlaff fight in the Chicago Stadium tomorrow night, over the scheduled fifteen - round distance, will be broadcast over the National Broadcasting Company and WJZ network, it was announced here tonight. The fight is expected to go on the air about 10 o'clock, central standard time. This means that the fans on the Coast will pick it up at 8 o'clock, Pacific Coast time.

## LIONS NOSE OUT SEATTLE HAWKS

SEATTLE, Jan. 15 (AP).—The Vancouver Lions moved back into undisputed possession of the coveted first place in the Northwestern Hockey League tonight by defeating the revitalized Seattle Sea Hawks, 3-2, in a fast and furious battle here.

The result pushed Lions two points ahead of Portland, with whom they were previously tied for the leadership, and left Seattle tied with Edmonton in third place, three points behind Portland.

Vancouver took the lead in the last minute of the first period, when Walt Creasy carried the puck behind the Seattle net and passed out to Clint Smith, who batted it waist-high into the net.

Less than three minutes after the second session opened, Lions collected a second goal, Smith scoring again on a rebound from Bryan Hextall. Harold Tabor passed to Sammy McAdam, who caught the corner of the goal for the first Seattle counter.

Hextall scored unassisted in the third period, and McAdam and Moon Mullen combined with Tabor two minutes later as the latter scored the final goal.

## ENGLISH SOCCER

LONDON, Jan. 15 (AP).—English League soccer games played today resulted as follows:

**First Division**

Manchester City 1, Huddersfield Town 2.

**Third Division—Southern Section**

Crystal Palace 4, Brighton 0.

Reading 1, Queen's Park Rangers 2.

Bristol Rovers 2, Swindon 1.

Cardiff City 0, Watford 2.

## MACAULAY GOLF

Play-off for the annual monthly challenge cup will be staged at the Macaulay Point Golf Club on Sunday, the women's committee decided at a recent meeting. The monthly medal competition will be held January 26, and those wishing to enter are asked to place their names on the bulletin board or to communicate with the captain.

Final plans were also made for the bridge party to be held at the clubhouse on January 23. Reservations may be made by telephoning the secretary at G 1514 or E 2264.

## ENTRIES TO CLOSE

Entries for the annual Victoria Badminton Club tournament, which opens Saturday night at the Willows, will close tonight, President Dr. Arthur Poyntz announced last evening.

## QUARTER MILLION OF BONDS TO BE RETIRED

Continued from Page 1

Its policy of refunding serial debentures means that it is giving the citizens the benefit of a reduction in the annual payments now rather than waiting for it at some future date. Had the serial debentures not been refunded, the city's debt would have been decreased at twice the rate that it is now being decreased.

It means, further, that instead of the biggest drop occuring in 1942, the city will now have to wait until 1944 for the big decline. Refunding of serial debentures will probably continue until 1943. All refunding is being done on a fifteen-year basis.

**LIST OF BONDS**

Bonds to be retired this year, together with their annual interest and sinking fund charges, are as follows:

Electric lighting by-law, 1911, $25,000 at 4 per cent, matured January 12, 1936; annual interest $1,000; sinking fund charge $600.25.

Electric lighting by-law, 1911, $50,000 at 4 per cent; interest $2,000; sinking fund $1,200.

School purposes, 1911, $131,215.34 at 4 per cent; interest $5,284; sinking fund $3,926.

Streets and bridges, 1886, $50,000 at 5 per cent; interest $2,500; sinking fund $327.

Total bonds $256,215.34; interest $10,748; sinking fund $6,053.25.

The picture of the city's bond retirement this year, as it affects sinking fund charges and interest, does not include the situation created by the default on the Panama Pacific Grain Terminals, Ltd., and the B.C. Worsted Mills.

Both these city-guaranteed industries are in a state of flux, owing to the fact that the city may realize some money from the sale of the worsted mill machinery and may obtain rental from the worsted mill building, while in the case of the Panama Pacific Grain Terminals' elevator, it may be able to lease or sell the plant.

## RETZLAFF AND LOUIS READY FOR TONIGHT

**North Dakota Farmer to Tackle Bomber in Chicago —Kayo Expected**

CHARLIE RETZLAFF

CHICAGO, Jan. 15 (AP).—The glove dynamite that laid Primo Carnera, King Levinsky, Max Baer and Paulino Uzcudun low is ready for Charley Retzlaff, the rancher from North Dakota.

Joe Louis, most murderous puncher since the days of Jack Dempsey, said so today after he finished boxing for his battle with Retzlaff, set for fifteen rounds in Chicago Stadium, Friday night.

"I am ready for Retzlaff," Louis said. "I will be in there to give fly best. The quicker I score a knock-out the better I will like it. I want to get it over as fast as I can."

Retzlaff, referred to as the condemned man, sharpened up his right hand in a three-round drill, stepping the first with Art Oliver, and two with Johnny Brown.

"They can pick Louis to win," the big farmer drawled, "but I'll show them that he can be hit and hurt. Down in my heart I know I have what can beat him—a right to the jaw!"

## NEW ORLEANS RACING

FAIR GROUNDS, NEW ORLEANS Jan. 15.—Results here today follow:

First Race—One mile:
Brilliant Stone (Herman) . . . $4.40 $3.40 $3.00
Imperial Pal (Moreno) . . . 16.00 7.20
Fargent Pine (G Smith) . . . 3.60
Time, 1:42. Also ran Fairlight, Wee Emma, Countess Bye, L G, Scout, Whippoorwill, Congressman R, Sir Alex.

Second Race—One mile:
Lace Neck (Leake) . . . $21.40 $10.80 7.00
Centennial (Polk) . . . 4.40 3.00
Irish Vote (Conley) . . . 4.60
Time, 1:42 2-5. Also ran Wild Daughter, Dark Hazard, Joe Grant, Jambalaya, Probationer, Fair Prospect, Sun Caprice, Dixieboliq.

Third Race—Six furlongs:
Chicasha (Parker) . . . $4.20 $3.40 $2.80
Well Heeled (Crowfield) . . . 5.20 4.40
Verlas (Owen) . . . 3.40
Time, 1:14 1-5. Also ran Bourie Bob, Merry Irene, Russ, Joe Desales, Chianti, Sweet Jean, Belve, Black Bibbin, Sparkling Rose.

Fourth Race—Two furlongs:
Debate (Marlinez) . . . $12.00 $4.80 $3.20
Sergeant Al (Mojena) . . . 4.00 4.20
Quick Vine (Manifold) . . . 5.20
Time, :23 4-5. Also ran Steinbuchel, Miss Marlboro, Pep Talk, John M. Kover, Starry Plan, Bill Dixon, Vivola.

Fifth Race—Six furlongs:
Hueu (Polk) . . . $6.00 $3.80 $2.20
Heartbreak (Mojena) . . . 3.00 2.20
Busy Beaver (Parker) . . . 2.60
Time, 1:13 1-5. Also ran Red Diamond, Ridgemor, Mister Gander.

Sixth Race—Mile and one-sixteenth:
Thomasville (Polk) . . . 13.40 $2.80 $2.60
Julia Grant (Chomnacki) . . . 5.00 3.00
Redresa (Donoho) . . . 2.40
Time, 1:47 1-5. Also ran Oldfield, Olean, Beginners Bait.

Seventh Race—Mile and seventy yards:
Just Imagine (Polk) . . . $6.40 $4.00 $3.00
Empress Wu (Jackson) . . . 5.20 3.60
Imperial Blondy (Richards) . . . 2.60
Time, 1:46. Also ran Losing Clon, Julia Irene, Imelda, Game Annie, Starella II, Burly, Montmary, Southern Beauty, Goose-Beak.

**OVERNIGHT ENTRIES**

First Race—Five and one-half furlongs.
Dominant Star . . . 109
Papillote . . . 103
Vishnu . . . 109
Inspection . . . 109
Daisy Bane . . . 104
Miss T . . . 104
Dorothy Alice . . . 104
Sholeur . . . 105
Indelible . . . 106
Wise Mona . . . 109
Vienolis Bud . . . 101
Eskimo . . . 117
Leander . . . 109
Hot Flash . . . 104
Tocan . . . 114
Moring . . . 104
On Our Way . . . 114
Maemoon . . . 114

Second Race—Six furlongs:
Princess Jaun . . . 101
Mathieson . . . 106
Jildac . . . 111
Irene Gerry . . . 106
Foxes Folly . . . 105
Grand Flaia . . . 101
Dance Girl . . . 105
Royal Image . . . 105
Monanall . . . 110
Harem Queen . . . 105
Phyllis R . . . 110
Koley Bo . . . 110
Imperial Play . . . 110
Miles Standish . . . 105
Gold Decision . . . 106
Mr Fish . . . 111
Black Agnes . . . 110
Judge Boisell . . . 110

Third Race—Six furlongs:
Steel Person . . . 114
Alpenstock . . . 109
Mintonere . . . 105
Tiger John . . . 110
Mr Boss . . . 110
Star Player . . . 105
Coco . . . 114
Preferred . . . 105
Fervent Pride . . . 105
Labelotte . . . 104
Painted . . . 110
Hilda Mirthi . . . 105
Vonnie . . . 105
Thistle Dust . . . 104
Sure Gamble . . . 114
Pass In . . . 105
Mt Washington . . . 109
Dick Roomer . . . 109

Fourth Race—Five and one-half furlongs:
Bald Crest . . . 112
Porter Call . . . 107
Eddy Lee . . . 108
Sundora . . . 102
Wild Pigeon . . . 105
Scythe . . . 109
Whitharral . . . 101
Rishi . . . 112
Sarahmond . . . 98
Judge Primrose . . . 112
Lotta Aires . . . 109
Boxcrofter . . . 102
Goldstep . . . 112
Inflate . . . 109

Fifth Race—Mile and seventy yards:
War Dimes . . . 110
Arctic Star . . . 108
Teeny Weeny . . . 108
Just Mrs . . . 111
Rockhurst . . . 108
Canteron . . . 113
Moving Clouds . . . 104
Julius J R . . . 103
Sporting Maudie . . . 108
Footwork . . . 111
Count Adrin . . . 110
Scout Chief . . . 105
Brilliant Miss . . . 101
Lovers Chat . . . 105
Smooth . . . 113
Hereward . . . 110
Boston Common . . . 108
Enola . . . 98

Sixth Race—Mile and one-eighth:
Irish Image . . . 103
Respect . . . 107
Later On . . . 109
Lucky Turn . . . 101
Poop Deck . . . 110
Rex Regent . . . 107
Fogarty . . . 114
Sir Michael . . . 107
Vance . . . 103
Senator Mike . . . 107
Bosnpi . . . 105
Joseph J. G . . . 105
Broadway Lights . . . 103
I Pass . . . 112
Wise Advocate . . . 112

Seventh Race—Mile and one-eighth:
Gay Days . . . 103
Holster . . . 103
My Tone . . . 110
Hyalas . . . 105
Lady Rockledge . . . 105
Showman . . . 112
Marbee . . . 105
Indian Red . . . 106
Pertinacious . . . 105
Captain Danger . . . 114
Noble Tiller . . . 105
Modern Ace . . . 105
Gay Bird . . . 105
Hey Flirt . . . 105
Portoplay . . . 109
Golden Energy . . . 105
Exceed . . . 105
Tidaholm . . . 110

## Canadian Playing in the South

MARCEL RAINVILLE

OF Montreal, top ranking player, Davis Cup veteran, shown on the courts of the Miami Biltmore, where he is training in the hopes of annexing the Col. L. Doherty trophy in the fourth annual Miami Biltmore tennis tournament.

**KENT'S**

**Old Radio Tubes**

Cause NOISY RECEPTION

Have yours tested.

**KENT'S**

641 Yates St. Phone E 6013

**Golf Clubs**

Forgan clubs, an unusually wide range. Priced from **$1.35** Up.

**Peden Bros.**

1410 Douglas Street

**Overcoat Clearance**

THREE SPECIAL GROUPS

$9.85 $12.85 $16.85

**Price & Smith, Ltd.**

614 YATES STREET

**W. & J. WILSON**

Men's and Boys' Clothes

Jaeger Woollens — Burberry Coats

Established 1862

1717 GOVERNMENT STREET PHONE G 5013

# FINANCE - COMMERCE - MARKETS

## Security Prices Drop Slightly at New York Mart

NEW YORK, Jan. 15 (AP).—Persistent realizing today wore stock market resistance down close to the vanishing point at the finish.

A flood of offering hit the market in the final half-hour of trading, while the recording machinery jumped along as much as six minutes behind dealings on the floor of the exchange.

Declines outnumbered advances in the ratio of about 5 to 3, although relatively few losses ran much more than a point, and most were fractional.

The Associated Press average of sixty stocks, at 57.5, was off .3 of a point. The fifteen utilities in the calculation countered the trend to edge .1 of a point up at 46.6.

Turnover in the Stock Exchange was at the liveliest clip in ten days, amounting to 3,674,800 shares.

Utilities provided the one strong spot in today's bond market, while other major groups faltered. Foreign bonds did little either way.

## Royal Bank of Canada 67th Annual Meeting

**Morris W. Wilson, President and Managing Director, Sees Upward Trend of Business Definitely Established.**

**Sydney G. Dobson, General Manager, Reports $50,000,000 Increase in Deposits for Second Year in Succession.**

Basis for optimism for the immediate future is to be found in the accomplishments of the past two years, stated Mr. Morris W. Wilson, President and Managing Director, in the course of his address at the sixty-seventh Annual Meeting of The Royal Bank of Canada.

"In every province of Canada," said Mr. Wilson, "the improvement in conditions has reduced unemployment and created increased purchasing power. To the farmers of the West there is an almost immeasurable difference between a price of 40c and 90c for wheat and there is every prospect that by the end of the crop year the carryover will be materially reduced. In the cities, the burdens and distress due to unemployment have been reduced by an expansion in all lines of manufacturing. In fact, in recent months the volume of manufacturing has exceeded that in the normal base year 1926."

Marked expansion in the automobile and allied industries, the chemical industry, in the demand for textiles and boots, were also noted by Mr. Wilson, who remarked that the sustained activity in the mining industry during the depression and its expansion in 1934-1935 have been outstanding elements in Canadian recovery.

**MINING**

"The payrolls of that industry," said Mr. Wilson, "provided generous wages at a time when many of those employed in other industries were out of work. Without the expenditures of the mining industry for supplies, machinery and other items, the depression in Canada would have been much more severe. In spite of low prices and the low level of demand for building materials, the total volume of mineral production in 1935 again amounted to more than $300,000,000. The volume of gold production attained a new high record of $115,000,000. I am of the opinion that the great period in Canadian mineral production is in the future."

**UNEMPLOYMENT**

"While employment has shown some improvement during the past year, unemployment is still a major problem. Relief expenditures constitute a threatening drain upon the resources of many local communities. While recognizing fully our social obligations, I fear that these expenditures have not always been made with due regard to the public interest. The promised survey by the Dominion Government is awaited with great interest."

**SANCTITY OF CONTRACTS**

Referring to the repudiation last year by one of the Provinces of important long-term power contracts, Mr. Wilson said "The alleged ground was that of illegality, but it is noteworthy that disregarding all ordinary canons of British justice, the aggrieved investors have been denied access to the courts to press their claims. Moral considerations aside—and these are not to be lightly disregarded—the policy of repudiating contracts that may have become burdensome because of changed conditions strikes at the very root of our social and economic life. Stated in its lowest terms, moreover, repudiation does not pay. In the past we have made heavy sacrifices to build up and maintain our credit abroad. Unless some means can be found to remove the stain, this incident will be a permanent blot upon the fair name of our country.

**PROVINCIAL FINANCES**

"The financial position of some of our provinces has been the subject of frequent discussions during recent months. Economic conditions in Western Canada, and abnormally heavy expenditures for relief resulting therefrom, have necessitated large advances from the Dominion Government. It was inevitable that sooner or later the question of control by the Federal Government over the finances of these Provinces should be brought up, particularly in view of suggestions put forward that the Federal Government, by lending its credit, should assist in a general refunding of provincial debts so as to reduce the interest charge and thereby assist in balancing the budgets of these provinces. Such assistance by the Federal Government could only be justified if there were set up effective safeguards against excessive borrowings by provinces in the future, a matter that would seem to involve an amendment to our constitution. With due safeguards, however, I believe that some such plan would merit and receive the support of public opinion in Canada.

**FOREIGN TRADE**

"Seven-eighths of our total foreign trade in the past three years has been with the British Empire and the United States. The present upturn in business activity is associated with a rising demand for Canadian goods in Empire markets and in the markets of the United States. In the twelve months ending in November, 1935, Canadian exports to the Empire exceeded those of the same months of the previous two years by $25,000,000 and $103,000,000 respectively. Exports to the United States showed corresponding gains of $54,000,000 and $100,000,000. Figures show that as yet Canada is not benefiting by any gains in general world buying power, but rather from the recovery which is under way in Great Britain and the United States. It would seem that Canada is indeed fortunate to have secured favorable trade agreements with her two best customers. While the agreement with the United States has been in effect but a few days, in view of the gain of $100,000,000 over the past two years, optimism as to further gains in exports to the United States during 1936 is justified.

**SUMMARY**

"I would not feel justified in closing my remarks without emphasizing that many serious problems still confront us.

"But neither can I close on a pessimistic note. The Canadian people have faced and I sincerely believe have conquered—the depression. At this stage we must not listen to the faint-hearted who have become frightened or discouraged by the trials of recent years. Those who now urge default, repudiation or compromise as a solution of our financial problem are false prophets who have not correctly read the signs of the times. The Canadian people are made of sterner stuff.

"The upward trend in business would now seem to be definitely established. In fact, I believe we may look forward to the coming year with a greater optimism than has been possible at any time in the past six years."

**GENERAL MANAGER'S ADDRESS**

Mr. S. G. Dobson, general manager, referred to the financial statement, as follows:

"The Sixty-Sixth Annual Report and Balance Sheet reflect continuance of the upturn of business which began in 1933, and which has progressed almost without interruption since that time. Totals under practically all headings are again higher, indicating the steady and continuous growth of the bank.

"A year ago we reported an increase of $50,000,000 in deposits. This year we are able to report a further increase of over $50,000,000, or a total of over $100,000,000 in two years—an impressive amount. Deposits in Canada again increased in all provinces, savings deposits being up over $11,000,000.

"Because of the continued lack of demand for commercial loans, the main outlet for investment of the additional deposits has been the purchase of Government and Municipal securities. As a consequence, assets under these headings have increased by $63,000,000 to $196,000,000.

**ASSETS UP $42,000,000**

"Total assets during the year increased $42,000,000, and are now $800,919,700, the highest point reached since 1931. Quick assets stand at $423,673,881, or 58.72% of total liabilities to the public.

"Call Loans in Canada increased $2,898,034, while Call Loans outside of Canada decreased $10,690,196.

"Current Loans in Canada have increased by $300,000 and similar advances abroad by $2,573,809. While there has been a considerable improvement in business conditions, so far recovery has not increased appreciably the demand for bank accommodation.

"Our senior Executive organization was recently enlarged by the appointment of three Assistant General Managers, namely, Burnham L. Mitchell, James Muir and Harold G. Hesler. Mr. Mitchell will continue to supervise Ontario business with headquarters in Toronto, and Mr. Muir and Mr. Hesler will, as heretofore, be attached to Head Office. All three are highly trained bankers of wide experience, who have spent their business lifetime in the service of the bank.

"At the last annual meeting, I ventured the opinion that we had every justification for looking forward to improved conditions during 1935. This expectation has been realized perhaps to an even greater extent than we had hoped for at that time. The outlook is still favorable, and as I see it, there is no reason why we should not enter 1936 with a feeling of optimism."

### FOREIGN EXCHANGE

NEW YORK, Jan. 15 (AP).—Foreign exchange firm. Quotations in cents:

France—Demand 6 63¼, cables 6 63¼.
Italy Demand 8 05, cables 8 05.
Demand
Belgium—16 96.
Germany—Free 40 40, reg. tourist 24 25, reg. commercial 22 00.
Holland—68 38.
Norway—24 98.
Sweden—25 63.
Denmark—22 20.
Finland—2 20.
Switzerland—32 70.
Spain—13 74.
Portugal—4 52¼.
Greece—95.
Poland—19 02.
Czechoslovakia—4 17.
Jugoslavia—2 00.
Austria—18 90.
Hungary—29 75.
Rumania—.83.
Argentina—33.10.
Brazil—8 59.
Tokio—29 06.
Shanghai—30 12½.
Hongkong—32 69.
Mexico City—27.85.
Montreal—In New York—99 96⅞.
New York—In Montreal—100 03⅛.

**STERLING EXCHANGE**

NEW YORK, Jan. 15 (AP).—Quotations in dollars. Demand 4 97, cables 4 97, sixty-day bills 4 96.

(H. A. Humber, Ltd.)
(All Fractions in Eighths)

| | High | Low | Close |
|---|---|---|---|
| Air Reduction | 187 6 | 187 | 187 6 |
| Allied Chemicals | 167 | 165 3 | 167 |
| Allis Chalmers | 36 | 37 4 | 37 4 |
| Amer Can | 131-8 | 131-3 | 131 4 |
| Amer For Power | 6 3 | 7 7 | 7-7 |
| Amer Locomotives | 27 | .. | 27 |
| Amer Radiator | 26 2 | 25 7 | 26 1 |
| Amer Rolling Mills | 31 3 | 30 8 | 31 1 |
| Amer Smelter | 61 3 | 60 2 | 60 2 |
| Amer Sugar | 56-4 | 57 1 | 57 2 |
| Amer Tel | 159-3 | 156 6 | 159-2 |
| Amer Tobacco | 101 6 | 101 4 | 101-6 |
| American Waterworks | 23 3 | 22 3 | 22 8 |
| Anaconda Copper | 29 3 | 26-6 | 28-6 |
| Atchison Railway | 70 3 | 67 7 | 68-5 |
| Atlantic Refining | 30-4 | 30 | 30 2 |
| Auburn | 43 | 41 7 | 41 7 |
| B & O Railway | 18 7 | 18 3 | 18 3 |
| Beth Steel | 53 | 51 2 | 52-1 |
| Borden | 27 2 | 27 | 27-1 |
| Borg Warner | 67-2 | 67 | 67 |
| Briggs | 53 3 | 53 | 53 |
| Cal Pack | 38 6 | 36 2 | 38 5 |
| C P R | 11-4 | 11-2 | 11 2 |
| Case (J I) | 100 2 | 99 4 | 99 4 |
| Caterpillar Trac | 55-7 | 55 2 | 55-7 |
| Celanese Corpn | 30-7 | 30 5 | 30-5 |
| Cerro de Pasco, ex d. | 55 | 54 4 | 54 6 |
| C & O Railway | 55 | 54 4 | 54 4 |
| Chrysler | 90 4 | 87 6 | 88 4 |
| Columbia Gas | 15 1 | 14 7 | 14 7 |
| Con Gas | 33-2 | 32-3 | 32-7 |
| Commercial Solvent | 21 4 | 21 | 21 |
| Cont Oil | 37 1 | 36 4 | 36 4 |
| Deere & Co | 55 4 | 54 4 | 54 4 |
| Dome | 44 5 | 43 5 | 43 5 |
| Douglas Aircraft | 55 4 | 54 | 55 4 |
| Dupont | 142 8 | 141-2 | 141 2 |
| Eastman Kodak | 163 | 162 4 | 162 6 |
| Elec Auto Lite | 38 3 | 37 3 | 37 3 |
| Freeport Texas | 24 8 | 24 4 | 24 6 |
| General Food | 35 5 | 35 3 | 35 5 |
| General Electric | 38 4 | 38 1 | 38-2 |
| General Motors | 56 2 | 55 3 | 55 4 |
| Goodyear | 24 2 | 23 | 23 3 |
| Great West Sugar | 32 7 | 32 | 32 1 |
| Great Northern | 34 6 | 34 4 | 34 4 |
| Harvester | 58 6 | 57-4 | 56-1 |
| Howe Sound | 52 7 | 51 6 | 51-6 |
| Hudson | 16 2 | 16 1 | 16 2 |
| Hupmobile Motors | 2 4 | 2 3 | 2 4 |
| Ind. Ryan | 31 1 | 30 8 | 30-8 |
| Int. Nickel | 46-2 | 45-3 | 46 1 |
| Int Tel | 15 6 | 15-2 | 15 4 |
| Johns Menville | 101-4 | 100 | 100 4 |
| Kennecott Copper | 30 2 | 29 4 | 29 6 |
| Kresge | 23 3 | 23-1 | 23 3 |
| L & M Tobacco | 116 1 | 116 | 116-4 |
| Liquid Carbonic | 41 | 40-4 | 40-4 |
| Loew's | 52 3 | 51-2 | 51 5 |
| Lorillard | 25-6 | 25-3 | 25-6 |
| Mack Truck | 29 3 | | 29 3 |
| Matheson Alcohol | 31 7 | 31-4 | 31 4 |
| May Stores | 50 1 | 50 | 50 |
| McIntyre | 44 4 | 44 | 44 |
| Mex. Sea Oil | [illegible] | 34 4 | 34 4 |
| Montgomery Ward | 37-1 | 36-6 | 38 6 |
| Nash | 18 3 | 18 2 | 18 2 |
| National Biscuit | 38 4 | 37 7 | 37 7 |
| Natl. Dairy | 23 1 | 22-8 | 22-6 |
| National Distilleries | 29 3 | 29 | 29 |
| Natl Power & Lite | 12 2 | 11-6 | 11 6 |
| New York Central | 30-8 | 30 | 30 |
| North American | 28 3 | 27 6 | 27 6 |
| Northern Pacific | 26 4 | 25 4 | 25-4 |
| Ohio Oil | 17 4 | 18 5 | 16-5 |
| Packard | 8 | 7 6 | 7 6 |
| Patino | 15 4 | 15-3 | 15-4 |
| Penick Ford | 70 | 69-4 | 69 4 |
| J C Penny | 75 | 74-4 | 74-6 |
| Penn Railway | 34 | 34 4 | 34-4 |
| People's Gas | 47-2 | 46 | 46-1 |
| Pullman | 42 | 41 | 42 |
| Radio | 13 5 | 13 1 | 13 2 |
| Rem. Rand | 23 8 | 23-3 | 23 4 |
| Republic Iron & Steel | 20 | 19-4 | 19-4 |
| Reynold's Tobacco | 57 7 | 57 2 | 57-7 |
| Safeway Stores | 33 | 32 8 | 33-6 |
| Sears Roebuck | 62 | 61 4 | 61 6 |
| Shell | 17 4 | 17-1 | 17-1 |
| So Cal Edison | 27 2 | 27 | 27-2 |
| South Porto Rico | 31 2 | 30 6 | 30 6 |
| South Pacific | 27 2 | 26-2 | 28-6 |
| Standard Brands | 16 6 | 18 1 | 18-6 |
| Standard Gas | 8 | 7-7 | 7 7 |
| Standard Oil, Cal. | 42 | 41-4 | 41-4 |
| Standard Oil, N J | 55 | 54 | 54-3 |
| Socony Vacuum | 18 4 | 18 1 | 16-2 |
| Studebaker | 10 2 | 10 | 10 |
| Texas Corpn. | 34 1 | 33-2 | 33-2 |
| Texas Gulf | 35-5 | 35 | 35 |
| Timken | 68 4 | 88 | 88 |
| Trans America | 13 1 | 12 7 | 12-7 |
| United Gas & Imp | 19 | 18 5 | 18-5 |
| Underwood Elliot | 98 | .. | 96 |
| Union Carbide | 76 | 75 | 75 |
| Union Oil, Cal | 25-2 | 25 | 25 |
| Union Pacific | 117 4 | 118 4 | 117 |
| United Airways | 27-4 | 27 | 27 |
| United Fruit | 68 4 | 67-4 | 68 |
| U S Alcohol | 44-2 | 42-5 | 42 5 |
| U S Pipe & Foundry | 27 | 26 4 | 27 |
| U S Rubber | 17 7 | 17 2 | 17-2 |
| U S Steel | 48-7 | 47-7 | 48 2 |
| U S Smelting | 95 | 92-4 | 92 4 |
| Vanadium | 24 4 | 23-7 | 23-7 |
| Warner Bros | 10 | | 10 |
| Westinghouse | 101 2 | 99-7 | 99-7 |
| Western Union | 78 6 | 74 4 | 74 4 |
| Woolworth | 53 3 | 52-4 | 52-4 |

### Bond Quotations

(Burns & Wainwright, Ltd.)

**MUNICIPAL**

| | Bid | Asked |
|---|---|---|
| Municipality of Esquimalt 5%, 1963 | | 86 00 |
| City of Victoria 5%, 1945 | | 99 50 |
| City of Vancouver 5%, 1985 | | 94 00 |
| Greater Vancouver Water District 4½%, 1970 | 97 00 | 99 50 |
| City of Edmonton 5%, 1953 | 62 00 | 65 00 |
| City of Edmonton 7%, 1941 | | 101 00 |
| City of Montreal 5%, 1945 | 104 75 | 106 75 |
| City of Quebec 5%, 1953 | 103 50 | 105 00 |
| Toronto Harbor 4%, 1953 | 105 25 | 107.25 |
| **PROVINCIAL** | | |
| Prov. of Alberta 4%, 1957 | 83 25 | 85 75 |
| Prov. of Alberta 4%, 1961 | 84 75 | 87 25 |
| Prov. of Alberta 5%, 1955 | 87 75 | 90 25 |
| Prov. of Alberta 6%, 1947 | 91 25 | 93 75 |
| Prov. of B C 4%, 1957 | 81 75 | 94 25 |
| Prov. of B C 4%, 1969 | 84 00 | 96 50 |
| Prov. of B C 5%, 1953 | 98 75 | 100 25 |
| Prov. of B C 5½%, 1945 | 98 75 | 100 25 |
| Prov. of B C 6%, 1947 | 99 75 | 101 25 |
| Prov. of Manitoba 4%, 1957 | 97 75 | 99.25 |
| Prov. of Manitoba 4½%, 1951 | 100 50 | 102 50 |
| Prov. of Manitoba 5½%, 1956 | 102 75 | 105 25 |
| Prov. of Ontario 4%, 1988 | 102 00 | 104 00 |
| Prov. of Ontario 4%, 1965 | 106 25 | 108 25 |
| Prov. of Quebec 4%, 1956 | 106 00 | 110.00 |
| Prov. of Quebec 4%, 1963 | 109 25 | 111.25 |
| Prov. of Sask. 4%, 1934 | 67 75 | 69 25 |
| Prov. of Sask. 4%, 1951 | 94 00 | 95 50 |
| Prov. of Sask. 5%, 1958 | 97 25 | 98 75 |
| Prov. of Sask. 5½%, 1952 | 98 75 | 100 75 |
| Prov. of Sask. 6%, 1952 | 101 75 | 103 25 |

### Silver Markets

LONDON, Jan. 15 (AP).—Bar silver easy, 7-16 lower at 20 1-16d.

**HEAVY HAULING**
WE SPECIALIZE IN HANDLING BOATS, MACHINERY, SAFES, ETC.
ESTD. 1890 **HEANEY'S** CALL G 1194

## MINES EASIER AT VANCOUVER

**Golds Somewhat Mixed—Base Metals Unchanged And Oils Lower**

VANCOUVER, Jan. 15 (CP).—Prices eased in quiet trading on the Vancouver Stock Exchange today. Total transactions were 184,044 shares.

Minto was the active trader, but closed only a fraction higher at 8 1-2. Losses in the gold issues were registered in Bralorne, off 10 at 6.50; Reno 4 at 1.06, Vidette 5 at 65, and Detnonia off 1 cent at 29. Pioneer closed at 10.80, up 30 cents. Island Mountain was up 6 at 1.19 and Sheep Creek at 65 and Nicola at 10 1-2 were each up a fraction. Premier at 1.90 and Cariboo Gold Quartz at 1.25 remained unchanged.

Only slight trading in the base metals kept the stocks mostly unchanged. B.C. Nickel gained a fraction at 18 1-2, while Big Missouri at 70, Pend Oreille at 1.03 and Standard Silver & Lead at 52 were unchanged. Golconda lost half a cent at 14.

Trading in the oils group was dull. A.P. Consolidated lost 1 1-2 at 10 1-2, Model Oil off 1 cent at 20, and Mercury was off a fraction at 13 1-2. Calgary & Edmonton was unchanged at 71.

(Twiss & Co., Ltd.)

**OILS**

Amalgamated—A.M. sales: 1,000 at 05¼.
A P Consolidated—A M sales: 1,255 at 11¼; 300 at 11.
Baltic—A M sales: 1,000 at 02.
C & E Corpn—A M sales: 100 at .73. P.M. sales: 30 at 70; 100 at 72.
Freehold—A M sales: 6,700 at .11¼. P M sales: 4,000 at .11¼; 2,100 at 11¼; 1,000 at 11⅛.
Mercury—A M sales: 1,000 at 14.
Mill City—A M sales: 500 at 15.
Pacalta—A M sales: 500 at 05. P M sales: 1,000 at 05.
United—A M sales: 500 at 07. P.M. sales: 300 at 06¼.
Vulcan—P M sales: 1,000 at 01¼.

**MINES**

B C Nickel—A M sales: 250 at 18½; 100 at 19. P M sales: 4,000 at 19.
Big Missouri—A M sales: 100 at .70; 1,000 at 71; 1,000 at 71; 1,600 at 72; 500 at 72; 2,400 at 73; 2,200 at .74. P M sales: 450 at 72.
Bralorne—A M sales: 4 at 6 50; 550 at 6 60; 250 at 6 65; 245 at 6 70. P M sales: 200 at 6 55; 50 at 6 60; 20 at 6.65.
B R X—P M sales: 500 at 10.
Canadian Rand—A M sales: 1,000 at 04.
Cariboo Gold—A M sales: 50 at 1.25.
Congress—P M sales: 1,000 at .16.
Dentonia—A M sales: 1,200 at 30; 1,000 at .30½. P M sales: 2,500 at 29; 2,200 at 29½; 100 at 30.
Dictator—A M sales: 10,000 at .02¼; 5,000 at 02¼; 3,000 at 02¼.
Fairview Amalgamated—A M sales: 2,000 at 05.
Federal Gold—A M sales: 500 at 09.
Golconda—P M sales: 1,000 at 14½.
Golconda Extension—A M sales: 1,000 at 14½.
Gold Belt—P M sales: 1,000 at 31.
Gold Mountain—P M sales: 3,500 at 05½; 800 at 06.
Grandview—P M sales: 800 at .03¼.
Grange—A M sales: 1,000 at 03½; 1,000 at 03¾. P M sales: 7,000 at 03½.
Grull Wihksne—P M sales: 500 at 10.
Home Gold—P M sales: 2,000 at .03⅝.
Island Mountain—A M sales: 500 at 1 13; 200 at 1 15. P M sales: 1,400 at 1 19; 100 at 1 20.
Meridian—P M sales: 400 at 10½; 500 at 10¾.
Minto—A M sales: 9,000 at .07; 3,500 at 07¼; 600 at 07½; 1,000 at 07¾; 17,300 at .08. P M sales: 300 at 08¼; 1,500 at 08; 500 at 08¼; 300 at .19.
Morning Star—A M sales: 4,000 at .02⅝; 100 at .03¼; 3,000 at .02⅞.
National Silver—A M sales: 100 at 03.
Nicola—A M sales: 2,500 at 10; 500 at 10¼; 2,500 at .10½; 100 at .11.
Pend Oreille—A M sales: 100 at 1 03.
Pilot Gold—A M sales: 1,000 at .03½; 4,000 at .03¼.
Pioneer Gold—A M sales: 270 at 10 75; 50 at 10.80; 100 at 10 85; 5 at 11 00.
Premier—A M sales: 500 at 1 90.
Relief Arlington—A M sales: 900 at 41. P M sales: 100 at 40; 1,000 at 41.
Reno—A M sales: 100 at 1 06; 3,000 at 1 10. P.M. sales: 500 at 1.05; 700 at 1 06; 300 at 1 07; 100 at 1.08.
Salmon Gold—A M sales: 1,000 at 12.
Sheep Creek—A M sales: 900 at .66; 600 at .67. P M sales: 600 at .65½; 500 at .66; 200 at 67.
Silversmith—A M sales: 5,000 at .01¾; 5,000 at .01⅞.
Taylor Bridge River—A M sales: 1,200 at .15. P M sales: 500 at .14¾.
Vidette—A M sales: 200 at .70.
Wayside—A M sales: 200 at .17½; 1,000 at 17¼.
Whitewater—A M sales: 2,000 at .04¾.

**INDUSTRIALS**

Coast Breweries—P M sales: 35 at 14 00.
Coast Breweries Rights—A M sales: 260 at 4 75. P M sales: 40 at 4 75.
U D L—P M sales: 75 at .80.

### Dominion Bonds

(Burns & Wainwright, Ltd.)

| | | | Bid | Asked |
|---|---|---|---|---|
| Dom. of Can. | 1937 | 5½% | 107 25 | 108 125 |
| " " | 1937 | 5% | 105 00 | 106 00 |
| " " | 1936 | 5% | 102 50 | 103.375 |
| " " | 1939 | 4% | 106 00 | 107 00 |
| " " | 1940 | 4½% | 106 875 | 109 875 |
| " " | 1941 | 5% | 110 50 | 111 50 |
| " " | 1942 | 3% | 103 00 | 104 00 |
| " " | 1943 | 5% | 111 50 | 112 50 |
| " " | 1944 | 4½% | 109 50 | 110 50 |
| " " | 1945 | 4% | 108 00 | 106 875 |
| " " | 1946 | 4½% | 109 375 | 110 375 |
| " " | 1949 | 3½% | 102 625 | 103 50 |
| " " | 1952 | 4% | 105.00 | 105 875 |
| " " | 1956 | 4½% | 107 00 | 107 675 |
| " " | 1957 | 4½% | 107 125 | 106 00 |
| " " | 1958 | 4½% | 107 25 | 108 125 |
| " " | 1959 | 4½% | 107 375 | 106 25 |
| " " | 1955 | 3% | 97 50 | 96 375 |
| C N R. | 1951 | 4½% | 110 50 | 111 635 |
| " | 1956 | 4½% | 110 00 | 111 50 |
| " | 1957 | 4½% | 106 50 | 109 875 |
| " | 1955 | 4¾% | 112 75 | 114 25 |
| " | 1969 | 5% | 113 50 | 115 00 |
| " | 1970 | 5% | 114 75 | 116 00 |
| " | 1954 | 5% | 112 75 | 114 25 |
| " | 1950 | 3% | 97 50 | 99 00 |
| " | 1944 | 3% | 101 25 | 102.75 |

### Montreal Produce

MONTREAL, Jan. 15 (CP).—A weak tone featured heavy trading on the produce section of the Canadian Commodity Exchange here.

Butter, spot, 24 3-4 cents.

Cheese, Ontario, white, 11 cents.

Eggs, spot, "A" large, 29 1-2 cents; "A" medium, 27 cents; "A" pullets, 25 cents.

### FOREIGN CURRENCIES COMPILED ON BASIS OF CANADIAN DOLLAR

MONTREAL, Jan. 15 (CP).—British and foreign exchange closed higher. China, Hongkong dollars, .3262; Holland, florin, .6832; New Zealand pound, 4.0105.

## Leading Stocks at Eastern Exchanges Show Small Losses

MONTREAL, Jan. 15 (CP).—Last-hour selling developed on Montreal Stock Exchange today, following downturns in Wall Street and all but a half-dozen or so issues gave up early gains.

Grain stocks were strong and Bawlf preferred scored a six-point gain. Common and preferred issues of Alberta Grain added a point each at 34 and 5 3-4, respectively.

Sherwin-Williams preferred gained 2 at 127 1-2.

Noranda closed fractionally higher, while Smelters dropped a point. Liquors were strong.

**EASTERN EXCHANGES**

TORONTO, Jan. 15 (CP).—The industrial section of the Toronto Exchange drifted down from the new top at 134.68 set at noon and closed today with a loss of a point from Tuesday at 132.94.

International Petroleum closed at 28 for a gain of 1 3-4. British-American gained only 1-4. Canadian Industrial Alcohol "A" ran into profit-taking and was depressed 1-2 to 10 1-2. Other interlisted leaders were mildly heavy. Nickel and C.P.R. lost 1-8 each and Ford "A" 3-8. Brazilian gained 1-8.

(C. M. Oliver & Co., Ltd.)

| | Bid | Asked |
|---|---|---|
| A P Grain | 5 | 7 |
| Abitibi Power & Paper | 1.80 | 1 85 |
| B A Oil | 21¼ | 21⅜ |
| B C Power A | 28 | |
| Building Products | 35 | 36 |
| B C Power B | | 6 |
| Beath & Sons | 2 | 3 |
| Biltmore Hats | 31 | 32 |
| Bell Telephone | 146 | |

| | | |
|---|---|---|
| Blue Ribbon | 3 | 5 |
| Brazilian Traction | 9¼ | 10 |
| Brewers & Distillers | 1 30 | 1 35 |
| Burt F. Co | 36½ | |
| Canada Bud | 7 | 7⅝ |
| Canada Canners | 5¼ | 5½ |
| Canada Cement | 7 | 7¼ |
| Canada Car & Foundry | 8 | 7 |
| Canada Car & Foundry Pfd | 14 | 15 |
| Canada Malting | 33⅝ | 34 |
| Canada Dredge | 37 | 38 |
| Canada Wire & Cable A | 25 | 26 |
| Canada Wire & Cable B | 12 | 15 |
| Can. General Electric | 157 | |
| Canadian Oils | 16 | |
| Canadian Pacific | 11¼ | 11⅜ |
| Cockshutt Plow | 8 | 8½ |
| Consolidated Smelters | 205 | 206 |
| Cosmos Imp Mills | 18 | 16 |
| Consumers Gas | 191 | 191½ |
| Dominion Bridge | 34 | 34 |
| Dominion Stores | 10 | 10⅜ |
| Ford "A" | 25 | 25⅛ |
| General Steel Wares | 4¾ | |
| Gypsum | 8 | 8¼ |
| Goodyear Tire & Rubber Pfd | 65 | 66 |
| Hiram Walkers | 32¼ | 32½ |
| Imperial Oil | 22 | 22¼ |
| Imperial Tobacco | 13⅞ | 14 |
| Intl Nickel | 45 | 46 |
| Industrial Alcohol | 9 | 10 |
| Intl Utilities A | 6 | |
| Intl Utilities B | 70 | 90 |
| Lake of the Woods | 17 | 18 |
| Laura Secord | 85 | 86 |
| Loblaw A | 19 | 19¼ |
| Loblaw B | 17 | 17 |
| Massey-Harris | 8 | 6¼ |
| Montreal Power | 32 | 33 |
| McColl-Frontenac | 11 | 14 |
| National Steel Car | 16 | |
| Page Hersey | 79 | |
| Power Corpn | 12 | 12 |
| Shawinigan | 20 | 20¼ |
| Steel of Canada | 57 | 56 |
| Steel of Canada, Pfd | 55 | |
| Weston | 16 | 16 |
| Winnipeg Electric | 2 | 2½ |
| **BANKS** | | |
| Bank of Canada | 52 | 53 |
| Canadian Bank of Commerce | 152 | |
| Dominion Bank | 199 | |
| Imperial Bank | 200 | 205 |
| Bank of Montreal | 200 | 201 |
| Bank of Nova Scotia | 276 | |
| Royal Bank | 169 | |
| Bank of Toronto | 225 | 229 |

## WHEAT DROPS FRACTIONALLY

**Late Selling Pressure Wipes Out Earlier Gains at Winnipeg Market**

WINNIPEG, Jan. 15 (CP).—Last-minute selling, occasioned by late weakness at Chicago, wiped out early advances on the Winnipeg Grain Exchange today and left wheat prices 1-4 to 1-8 cent lower, May at 87 1-2, July 87 7-8 to 88 and October 86 7-8.

Export sale of 790,000 bushels was the largest one day's trade in more than a week.

Liverpool was strong, 1 1-2d higher at the close, but Chicago finished off 3-4 cent after holding fractional gains most of the day. Cash grains were quiet and coarse grains firm.

**WINNIPEG GRAIN**
(H. A. Humber, Ltd.)

| Wheat— | P C | Open | High | Low | Close |
|---|---|---|---|---|---|
| May | 87⅝ | 87⅞ | 88¼ | 87 | b87½ |
| July | 88¼ | 88¼ | 88⅜ | 87⅞ | 88 |
| Oct | 87⅛ | 87¼ | 87 | 86⅞ | 86⅞ |
| Oats— | | | | | |
| May | 32¼ | 32¾ | 32 | 32¼ | b32¼ |
| July | 32¼ | 32½ | 32⅝ | 32⅝ | a32⅝ |
| Rye— | | | | | |
| May | 44 | 45½ | 45⅝ | a44⅞ | b44⅞ |
| July | 45¼ | 45¾ | 48⅛ | 45 | a45⅝ |
| Barley— | | | | | |
| May | 37¼ | a37⅛ | 37⅝ | 37¼ | b37¼ |
| July | 36 | b38¼ | 38¼ | 37⅞ | a37⅞ |
| Flax— | | | | | |
| May | .. | 162¾ | 163½ | 162⅝ | 162⅝ |
| July | .. | 160¾ | .. | .. | 160¾ |

**Cash Grain**

Wheat—1 Hard, 85¾; 1 Nor., 84¼; 2 Nor., 81¾; 3 Nor., 78; 4 Nor., 75¼; No 5, 67; No 6, 56½; Feed, 49; Track, 84¼; Amber Durum No. 1, 79½; No 2, 74½; Track, 79½; A R W No. 1, 74½; No. 2, 72½; Garnet No. 1, 80¼; No. 2, 77½.

Oats—2 C W., 33¼; 3 C W., 26⅝; Ex 1 Feed, 28⅝; 1 Feed, 26¼; 2 Feed, 25½; 3 Feed, 22⅞; Track, 32½.

Barley—2 R.O.W., 39¼; 3 R O W., 43½; 3 C W., 34⅞; 4 C W., 31⅝; 5 C W., 30½; 6 C W., 29¼; Track, 34½.

Rye—1 C W., 41⅞; 2 C W., 41⅞; 3 C W., 37¼; Rej. No. 2, 35½; 4 C W., 35½; Track, 42½.

Flax—1 N W C., 160⅝; 2 C W., 156⅝; 3 C W., 144⅝; 4 C W., 136⅝; Track, 159⅝.

**CHICAGO GRAIN**
(H. A. Humber, Ltd.)

| Wheat— | P C | Open | High | Low | Close |
|---|---|---|---|---|---|
| May | 99⅞ | 100¼ | 101 | 99¾ | 99¾ |
| July | 89 | 89¼ | 89⅛ | 88¼ | 88¼ |
| Sept | 67¾ | 88¼ | 68½ | 87 | 87 |
| Corn— | | | | | |
| May | 60 | 60¼ | 60⅛ | 60 | 60 |
| July | 60¼ | 80⅝ | 60⅝ | 60⅝ | 60⅝ |
| Sept | 60⅝ | 60¾ | 60 | 80⅝ | 60⅝ |
| Oats— | | | | | |
| May | 27⅞ | 27⅞ | 28 | 27⅞ | a27⅞ |
| July | 27¼ | 27⅞ | 27⅞ | 27⅞ | a27⅞ |
| Sept. | 26⅞ | 26 | 26⅞ | 26⅞ | 26⅞ |
| Rye— | | | | | |
| May | .. | 54⅞ | 54⅞ | 54⅞ | 54⅞ |
| July | .. | 54 | 54 | 54 | 54½ |
| Sept. | | | | | 53½ |

### New York Curb

(H. A. Humber, Ltd.)

| | Bid | Asked |
|---|---|---|
| Amn. Cyanamid "B" | 33⅞ | 34 |
| Amn. Super | 3 | 3½ |
| Amn. Gas | 39 | 39½ |
| Associated G. E. | 1½ | 1½ |
| Brazilian Traction | 9½ | 10¼ |
| Cities Service | 3⅞ | 4 |
| Electric Bond | 17⅛ | 17½ |
| Ford "A" | 25 | 25⅛ |
| Ford of England | 8 | 8½ |
| Hudson Bay | 24⅞ | 24½ |
| Humble Oil | 69 | 69½ |
| Intl. Pete | 37¼ | 38 |
| Imperial Oil | 22 | 22½ |
| Newmont | 83 | 83⅞ |
| Pioneer, B C | 10 | 10⅞ |
| Standard Oil of Kentucky | 22⅞ | 23 |
| Amn Aluminum | 98 | 100 |
| United Gas | 4 | 4½ |
| United Power & Light | 4¼ | 4½ |
| Hiram Walker | 32 | 32½ |
| Niagara-Hudson Power | 9 | 9 |
| Distillers, England | 24¼ | 24⅝ |
| Gulf Oil | 82½ | 82⅞ |
| Atlas Corpn. | 13 | 13¼ |
| Marconi | 2 | 2 |
| Fisk Rubber | 8⅞ | 7⅛ |
| Creo. Pete | 23 | 23¼ |
| Cord Corpn. | 6½ | 7 |
| Lakeshore | 52⅞ | 53 |
| Teck-Hughes | 5⅛ | 5⅛ |
| Parke-Davis | 44¼ | 44½ |
| Wright-Hargreaves | 8 | 8⅛ |
| Sunshine Mining | 21¼ | 21⅞ |

### MONTREAL SILVER

MONTREAL, Jan. 15 (CP).—Silver futures were again easier on Canadian Commodity Exchange today and closed 50 to 60 points off. Contracts changing hands totaled 19, of which eight were March; ten May, and one September. March declined to close at 43.90 after touching 44.50; and May touched a new high 44.50 and finished at 44.00. July traded at 44.49 and closed at 44.00 nominal.

### Stocks and Bonds

(A. E. AMES & CO., VICTORIA)

| | Bid | Asked |
|---|---|---|
| Bell Telephone | 146¼ | 146½ |
| Brazilian T L & P | 10 | 10¼ |
| B A Oil | 21¼ | 21⅜ |
| B C Power "A" | 28 | |
| Canada Cement | 7⅜ | 7½ |
| Canada Cement pfd | 60½ | 61 |
| Canadian Pacific | 11⅜ | 11½ |
| Con Mining & Smelting | 205 | 206½ |
| Ford "A" | 26 | 26½ |
| Gypsum Lime & Alab. | 8¼ | 8⅜ |
| Imperial Oil | 22⅛ | 22 |
| Imperial Tobacco | 14 | 14¼ |
| Intl Nickel | 45½ | 46 |
| Intl Petroleum | 36¼ | 38½ |
| McColl-Frontenac | 14⅜ | 14½ |
| McColl-Frontenac pfd | 100½ | 100⅞ |
| Montreal Power com | 32½ | 33¼ |
| Shawinigan W & P | 20 | 20½ |
| Bralorne | 6 60 | 6 70 |
| Dome | 44 | |
| Lakeshore | 53 | |
| Macassa | 3 50 | 3 52 |
| Noranda | 47 | |
| Pioneer Gold | 10 65 | 11 00 |
| Premier | 1 88 | 1 92 |
| Sherritt-Gordon | 1 05 | 1 08 |
| Sudbury Basin | 3 10 | |
| Teck-Hughes | 5 10 | |
| Ventures | 1 65 | |
| Wright Hargreaves | 8 10 | 8 20 |
| Bank of Montreal | 199 | 201 |
| Royal Bank | 169½ | 170 |

### Vancouver Wheat

VANCOUVER, Jan. 15 (CP).—Vancouver wheat cash prices.

| | Straight | Tough |
|---|---|---|
| No. 1 Hard | 87½ | 84½ |
| No. 1 Northern | 88 | 82½ |
| No. 2 Northern | 81½ | 80⅝ |
| No. 3 Northern | 80 | 76½ |
| No. 4 Northern | 76 | 74 |
| No. 5 Wheat | 70 | 66½ |
| No. 6 Wheat | 60 | 58½ |
| Feed | 45 | 41½ |
| Track, 66½. | | |

## Report of British Bank Shows Strong Position

The balance sheet of Thos. Cook & Son (Bankers), Limited, made up on October 31 last, shows as usual an exceptionally strong liquid position. The various cash items amount to £2,587,650 and are equal to 79.8 per cent of the deposits, which amount to £3,241,664, this compared with £3,182,992 in 1934.

If to the cash be added £95,000 of money employed at call and short notice and £102,696 of bills, the deposits are covered by liquid assets to the extent of 85 per cent.

This high liquidity has been a consistent and outstanding feature of the bank's balance sheets since its inception.

The published reserve fund is £125,000, and is equal to the issued capital. Substantial internal reserves are also held.

Of the investments which stand in the balance sheet at £486,530, £408,982 is represented by British Government securities and £50,057 by India Government securities.

**A. E. AMES & CO.**
LIMITED
Established 1889
INVESTMENT SECURITIES
MONTREAL NEW YORK VANCOUVER WINNIPEG
TORONTO LONDON, ENGLAND
301-315 Belmont House VICTORIA Telephones E 4171-2478

**Burns & Wainwright, Limited**
BONDS—STOCKS—INSURANCE
415-6-7 CENTRAL BUILDING PHONES: G 8157-8158

WE OFFER:
**TRANSCANADA SHARES**
A Sound Portfolio of Common Stocks
E 1104 E 1105 **Victoria Securities, Ltd.** 614 View Street

**TIME HAS PROVED**
The Well-Chosen First-Mortgage Combines Safety and Yield in a High Degree
We Will Be Glad to Send You Full Particulars of Recommended First Mortgages or Discuss These With You Personally
**PEMBERTON & SON, LTD.**
625 FORT STREET PHONE G 8124

## TORONTO GOLDS LOSE GROUND

**Senior Issues Drop Under Profit-Taking — Penny Stocks Gain**

TORONTO, Jan. 15 (CP).—Scattered profit-taking gave the gold group of the Toronto Mining Market an easier tone in the late trading today.

A loss of 1 1-4 for McIntyre and a point for Dome depressed the big gold group. Lakeshore dropped 1-2, while Teck-Hughes closed 15 cents up.

Penny golds selling higher were Morris-Kirkland, J. M. Consolidated, Sheep Creek, Big Missouri and South Tiblemono. Noranda closed 1 1-2 up at 47.

(Mars, Bate & Co., Ltd.)

| | Bid | Asked |
|---|---|---|
| Acme | 15½ | 16 |
| Ajax | 51 | 55 |
| Bagamac | 03 | 08 |
| Base Metals | 36 | 36 |
| Bear Exploration | 41 | 44 |
| Beattie | 1 55 | 1 57 |
| Big Missouri | 70 | 71 |
| Bobjo | 19 | 20 |
| Bralorne | 6 50 | 6 60 |
| B R X | 10½ | 10½ |
| Buffalo Ankerite | 4 55 | 4 83 |
| C & F Corpn | 75 | 80 |
| Canadian Malartic | 1 18 | 1.19 |
| Cariboo | 1 23 | 1 27 |
| Castle Trethewey | 1 49 | 1 50 |
| Central Patricia | 2 96 | 2 97 |
| Chemical Research | 85 | 1 00 |
| Chibougamau | 34 | 35 |
| Coast Copper | 3 50 | 4 00 |
| Coniaurum | 2 00 | 2 10 |
| Dome | 43 50 | 44 50 |
| Eldorado | 1 12 | 1 15 |
| Falconbridge | 6 85 | 6 95 |
| Francoeur | 24 | 24½ |
| God's Lake | 1 36 | 1 37 |
| Granada | 21 | |
| Greene Stabell | 25 | 26 |
| Gunnar | 81 | 81½ |
| Hollinger | 15 00 | 15 25 |
| Home Oil | | .81 |
| Howey | 70 | 70½ |
| Hudson Bay | 24 50 | 24 67½ |
| Jackson Manion | 33 | 34 |
| Kirkland Lake | 49 | 50 |
| Lakeshore | 52 50 | 53 00 |
| Little Long Lac | 7 05 | 7 15 |
| Macassa | 3 41 | 3 48 |
| Maple Leaf | 05¾ | 06 |

| | | |
|---|---|---|
| McIntyre | 44 00 | 44 50 |
| McKenzie Red Lake | 1 58 | 1 60 |
| McVittie Graham | 26 | 27 |
| McWatters | 1 47 | 1 48 |
| Mining Corpn. | 1 32 | 1 39 |
| Morris Kirkland | 61 | 64 |
| Intl Nickel | 45 87 | 46 00 |
| Nipissing | 2 60 | 2 75 |
| Noranda | 46 75 | 47 00 |
| Parkhill | 25 | .25 |
| Paymaster | 61 | 66 |
| Pend Oreille | 1 02 | 1 05 |
| Perron Gold | 1 38 | 1 40 |
| Pickle Crow | 4 60 | 4 65 |
| Pioneer | 10 70 | 11 00 |
| Premier | 1 88 | 1 94 |
| Reid Authier | 1 66 | 1 68 |
| Reno | 1 06 | 1 09 |
| Royalite | 32 00 | 33 00 |
| San Antonio | 3 25 | 3 29 |
| Sherritt-Gordon | 1 03 | 1 05 |
| Siscoe | 3 21 | 3 24 |
| St. Anthony | 18 | 19 |
| Stadacona | 21 | 22 |
| Sudbury Basin | 3 05 | 3 10 |
| Sylvanite | 2 46 | 2 50 |
| Teck-Hughes | 5 10 | 5 15 |
| Toburn | 1 30 | 1 32 |
| Ventures | 1 82 | 1 83 |
| Wayside | 17 | 17 |
| Wright Hargreaves | 8 05 | 8 20 |
| Bankfield | 34 | 36 |

### Liverpool Wheat

LIVERPOOL, Jan. 15 (CP).—Following are today's per-bushel wheat quotations c.i.f. Liverpool, in Canadian funds at current sterling exchange rate of $4.97, as supplied by Broomhall:

| | Today | Y'day |
|---|---|---|
| No. 1 Man. Northern, Vancouver, Jan. | 1 05⅞ | 1 06¼ |
| No. 2 Man. Northern, Atlantic (Old), Jan. | 89⅞ | 1 00 |
| No. 2 Man. Northern, Vancouver (New), Jan. | 1 04⅛ | 1 04 |
| Australian, Jan. | 97⅛ | 97 |
| Australian, March | 97 | 98¼ |
| French, March | 81 | 82 |

### Corporation Bonds

(Burns & Wainwright, Ltd.)

**PUBLIC UTILITIES**

| | Bid | Asked |
|---|---|---|
| B C Power 5%, 1960 | 102 25 | 103 75 |
| B C Telephone 5%, 1960 | 105 75 | 107 25 |
| B C Electric 6%, Pfd | 107 75 | 109 75 |
| B.C. Telephone 6%, Pfd | 106 75 | 108 75 |
| Beauharnois Power 5%, 1973 | 28 75 | 30 25 |
| Calgary Power 5%, 1960 | 101 25 | 102 50 |
| C P R 5%, 1954 | 104 50 | 106 50 |
| Can. Nor. Power 5%, 1953 | 102 75 | 104 25 |
| Gatineau Power "A" 8%, 1941 | 84 25 | 85 75 |
| Gatineau Power "B" 6%, 1941 | 83 25 | 84 75 |
| Western Power 5%, 1940 | 104 75 | 107 25 |
| **INDUSTRIALS** | | |
| Burns Bundles 5%, 1956 | 65 50 | 89 00 |
| Canada Steamships 6%, 1941 | 50 75 | 52 75 |
| Canada Cement 5½%, 1947 | 105 75 | 107 25 |
| General Steel Wares 6%, 1952 | 100 00 | 102 00 |
| Federal Grain 6%, 1949 | 100 00 | 101 50 |
| McColl-Frontenac 6%, 1949 | 104 50 | 108 25 |
| Simpson's Ltd. 6%, 1949 | 104 50 | 106 00 |

### Foreign Bonds

(Burns & Wainwright, Ltd.)

| | Bid | Asked |
|---|---|---|
| Australia 5%, 1957 | 105 00 | 105 50 |
| Belgium 6%, 1955 | 108.50 | 107 00 |
| Bogota 8%, 1945 | 18 25 | 18 75 |
| Denmark 5½%, 1955 | 101 25 | 101 75 |
| French 7½%, 1941 | 174 00 | 174 50 |
| German Gov't 7%, 1949 | 37 375 | 37 875 |
| Italy 7%, 1951 | 62 875 | 63 375 |
| Japan 6½%, 1954 | 99 75 | 100 25 |
| Minas Geraes 6½%, 1958 | 15 50 | 16 00 |
| Norway 6%, 1944 | 106 25 | 106 75 |
| Queensland 6%, 1947 | 109 75 | 110 25 |
| Rome 6½%, 1952 | 56.625 | 57 125 |

Above prices in New York.

### BAR GOLD AT LONDON

MONTREAL, Jan. 15 (AP).—Bar gold in London up two cents at $34.98 in Canadian funds; 140s 9½d in British funds. The fixed Washington price amounted to $35.03 in Canadian funds.

TOONERVILLE FOLKS

## THE TUTTS . . . By Crawford Young

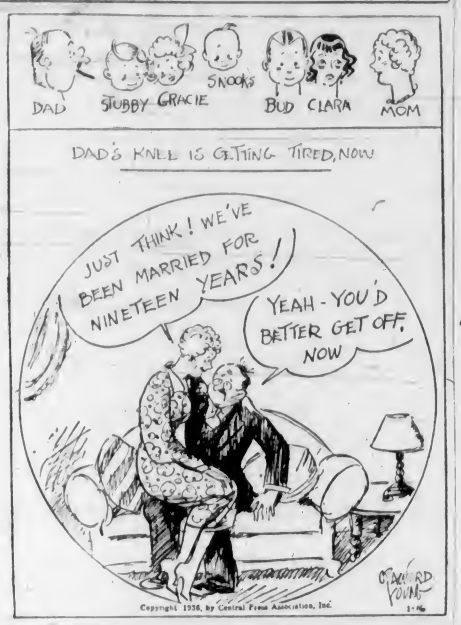

# Jane Dixon Says:

### BARRIERS THAT CAN BE SURMOUNTED THROUGH PATIENCE AND DETERMINED EFFORT ARE BUILT TO TEST THE METAL THAT IS IN US

When love is young and eager and burning, those who carry the torch often are given to balking at the barriers.

They refuse to accept a barrier as a test of strength.

They insist on translating barriers into tragedies.

And yet, if the history of mankind has taught us anything, it is the lesson that insurmountable barriers are built to keep us from traveling the wrong road; that barriers which can be surmounted through patience and determined effort are built to test the metal that is in us, to strengthen and refine so that we may be more worthy to travel the right road.

Today we have two cases in point:

The young woman who weeps because she can't take the wrong road, and the young couple who are taking the wrong road because they haven't the stamina to fight for the right one.

---

**"Dear Jane Dixon:**

**"'Tis said that when one is young, one can forget disappointment in love, but I'm beginning to doubt the saying.**

**"I'm nineteen and terribly in love with a boy a few years my senior. I haven't seen this boy in three or four months, and I feel we shall never be together again. Yet I can't forget him."**

**HER STRUGGLE AGAINST LOVE**

**"I've tried everything—gone out with other boys, striven to have a good time. I can't. When I'm with the others I think only of the one, and when I compare them with him I get blue and despondent. Result—I never go with the same boy more than once or twice.**

**"In fact, I love the certain boy more than ever, although I want so much not to, for he isn't all he should be, which was my reason for breaking with him.**

**"This may sound silly to you, but it's very serious with me and is making my life miserable. I cry myself to sleep night after night.**

**"Despondent."**

---

Answer: You aren't being silly, but you are being most unwise.

Go on shedding tears if you will, but don't expect them to avail you a thing. If you shed enough to fill another ocean you will be no nearer solving your problems. On the contrary, you'll be farther from your solution because your nerves will be frayed, your eyes dim, your complexion sallow, and your whole attitude toward life jaundiced.

Suppose you take a new stance. The next time you go out with a young man look for his attractive qualities, his likable traits. You're blinding yourself by making invidious comparisons which, I suspect, are not based on truth, but on a heart ailment which an intelligent girl like you can and will cure.

**LACK OF FUNDS POSTPONED MARRIAGE**

**"Dear Miss Dixon:**

**"Please help me. I need help so much.**

**"I've been going with John for two years. We're truly in love. We planned to marry, but our financial condition will not permit it and our parents are unable to help us.**

**"Meantime, we're going beyond our depth. Neither of us wants to transgress, but it just happens. Both of us come from good Christian families. I blame myself most. I should have more strength.**

**"We've made resolutions and promises, we've even tried staying away from one another, but we're both miserable when we're not together.**

**"He takes me every place he goes, and we're both welcome in our respective family homes. Neither of us cares for parties, dances, cheap literature. We go to the movies twice or three times a week.**

**"Please don't tell me we have ruined our future happiness. That is what I fear. Is it too late, and if not, what can we do?—L.A."**

---

Answer: It is never too late, as long as love lives in your hearts, to mend your bridges. I didn't trust to my own judgment, entirely, in suggesting a solution of your problem. I consulted with my husband. Our verdict was unanimous. Marry, as you planned, and take up your economic struggle from there. The struggle will be easier when you are on the right road, morally and spiritually. You can't travel a more dangerous road to happiness together than you are pursuing at present. Marriage should take you out of the fog and the bog, and set you on a solid, even though rocky and bumpy road, toward your goal.

---

Although this column is devoted to a public discussion of the various problems of men and women there are letters received which require personal answers. Such letters addressed to Jane Dixon must be accompanied by a self-addressed, stamped (3-cent) envelope.

(Copyright, 1936, by the Associated Newspapers)

## APPLE MARY — By Martha Orr

## TODDY — *Heavy Fare* — By George Marcoux

## POPEYE — By Segar

## NAPOLEON AND UNCLE ELBY — By Clifford McBride

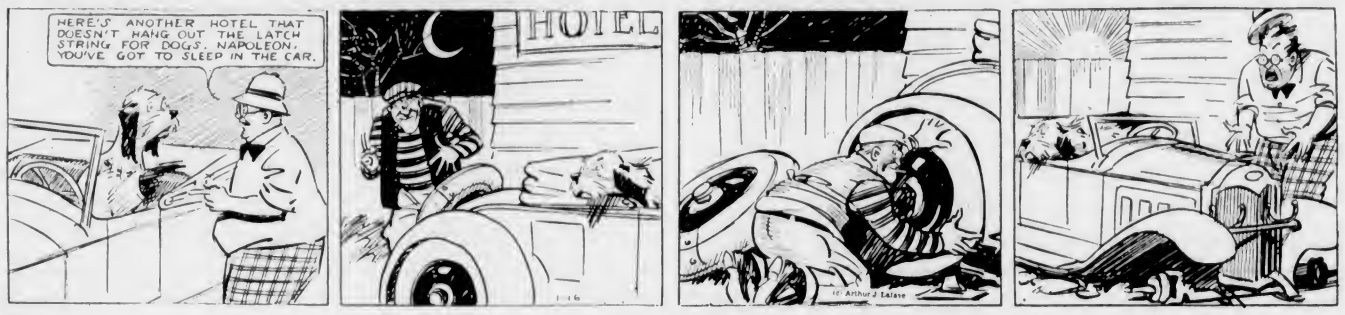


## POP — *Dawn Instead of Dusk, That's All* — By J. Millar Watt

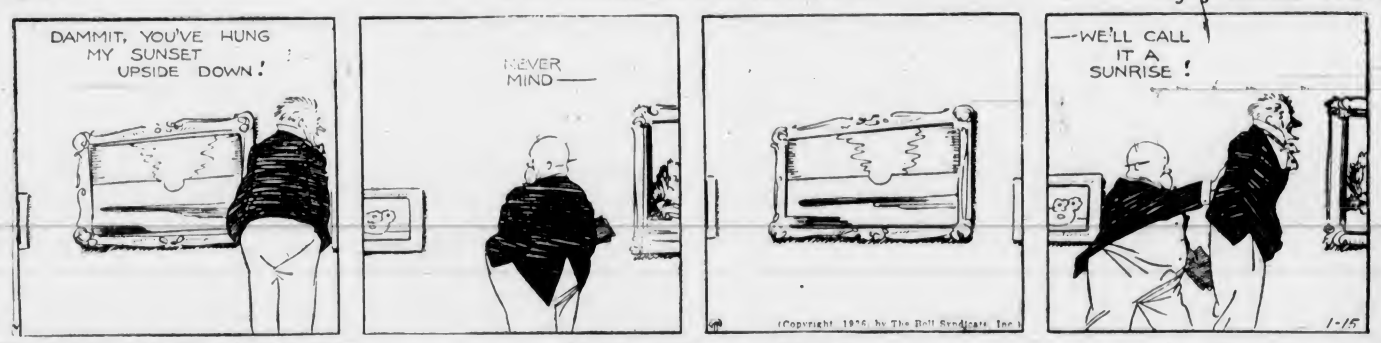


## TILLIE THE TOILER — *Making "Game of Him"* — By Westover

## DIXIE DUGAN — *Discovered!* — By J. P. McEvoy and J. H. Striebe

# Business and Professional Directory, Want Ads

## The Daily Colonist

RATES FOR CLASSIFIED OR WANT ADVERTISEMENTS

One and one-half cents a word each insertion, nine cents a word a week, with a minimum of ten words: cash with order. No advertisement accepted for less than twenty-five cents.

Death and Funeral Notices, $1.50, first insertion; $1.00 for each additional insertion. Marriages, Cards of Thanks and In Memoriam Notices, $1.50 per insertion.

Birth Notices, $1.00 per insertion.

Business or Professional Cards of two lines or under, $2.50 per month. Additional space at $1.25 per line per month.

Advertisers who desire may have replies addressed to a box at The Colonist and forwarded to their private address. A charge of ten cents is made for mailing replies. In this case add three words ("Box Colonist") to the count for the number of words.

Out-of-town readers of our advertisements ask advertisers to give address as well as phone numbers, as it is not always possible to communicate through the phone.

Any claim for rebate on account of errors or omissions must be made within thirty days from the date of the same, otherwise the claim will not be allowed.

The Colonist will not be responsible for more than one incorrect insertion of any advertisement ordered for more than one issue.

The Colonist service is available every day from 8 a.m. to 10 p.m., excepting Sunday. Just call Empire 4174.

To insure insertion, Classified Ads should reach The Colonist before 10 p.m. on the day previous to publication.

Classified Ads for The Sunday Colonist will be accepted up to 10 p.m. on Saturday.

CLASSIFICATIONS


Acreage for Rent ..... 82
Acreage for Sale ..... 83
Acreage Wanted ..... 84
Autos for Hire ..... 66
Automobiles ..... 65
Births ..... 1
Bicycles and Motorcycles ..... 40K
Boats and Launches ..... 67
Building Material ..... 40A
Business Directory ..... 33
Business Opportunities ..... 75
Cards of Thanks ..... 4
Church Notices ..... 8
Clothing, Furs, Shoes, Etc. ..... 40B
Coming Events ..... 10
Dancing ..... 25
Deaths ..... 2
Dressmaking ..... 28
Educational ..... 22
Farms for Rent ..... 86
Farms for Sale ..... 85
Farms Wanted ..... 87
Flats and Apartments to Rent ..... 53
Flats and Apartments Wanted ..... 54
For Sale—Miscellaneous ..... 40
Furniture ..... 40D
Fuel ..... 40C
Funeral Directors ..... 6
Furnished Houses for Rent ..... 55A
Furnished Rooms for Rent ..... 49A
Furnished Rooms Wanted ..... 50A
Hairdressers and Beauty Specialists ..... 21A
Halls to Rent ..... 36
Hotels ..... 35
Housekeeping Rooms to Rent ..... 51
Housekeeping Rooms Wanted ..... 52
Houses for Sale ..... 76
In Memoriam ..... 5
Lodges and Societies ..... 33
Lost and Found ..... 29
Machinery ..... 64
Market Specials ..... 2
Marriages ..... 3
Miscellaneous ..... 37
Money to Loan ..... 31
Monumental Works ..... 8
Music ..... 24
Musical Instruments ..... 40E
Nursery Stock, Plants, Etc. ..... 40H
Nursing and Convalescent Homes ..... 20
Personal ..... 21
Professional Directory ..... 34
Property for Sale ..... 60
Property Wanted ..... 61
Poultry and Livestock ..... 42
Radio ..... 40F
Rooms and Board ..... 47
Room and Board Wanted ..... 48
Situations Wanted—Female ..... 18
Situations Wanted—Male ..... 17
Stoves, Ranges, Furnaces ..... 40L
Summer Resorts ..... 61
Teachers Wanted ..... 19
Timber ..... 74
To Exchange—Real Estate ..... 76
To Rent—Miscellaneous ..... 38
Unfurnished Houses to Rent ..... 53B
Unfurnished Rooms Wanted ..... 50B
Wanted—Female Help ..... 14
Wanted—Male Help ..... 12
Wanted—Miscellaneous ..... 41
Wanted to Borrow ..... 32
Wanted to Buy—Houses ..... 79
Wanted to Rent—Houses, Unfurnished 57B
Wanted to Rent—Miscellaneous ..... 39
Wilf Trade ..... 22
Wood ..... 39


## 2 DEATHS

ADENEY—On Tuesday, January 14, at the Royal Jubilee Hospital, Beda Adeney, aged fifty years, wife of John Adeney, of 251 Cook Street. The late Mrs. Adeney was born in Sweden and had resided here for twenty-two years. She is survived by her husband, and one daughter, Miss Marie, at home.
The funeral will take place on Friday afternoon at 2 o'clock from McCall Bros' Funeral Home. Rev. R. L. Krook will conduct the service, after which interment will be made in Colwood Burial Park.

FOX—On January 14, at the family residence, 1726 Richardson Street, Ann Fox, widow of William Fox, aged eighty-seven years; born in Belfast, Ireland, and a resident of this city for forty years. She is survived by two daughters, Misses Winnifred and Dorothy Fox, and one son, Frank Fox, all in Victoria. The remains are reposing at Haywards B.C. Funeral Chapel. From there the funeral will be held on Friday, January 17, at 3.15 p.m., Rev. A. deB. Owen officiating. Interment will be made in the family plot in Ross Bay Cemetery. (Kindly omit flowers.)

ACKERMAN—There passed away Tuesday, January 14, 1936, in this city, Nancy Ann Ackerman, aged ninety-one years; late residence 20 Lewis Street. Born in England, the deceased had been a resident of Victoria for the past eleven years and had been a resident in Canada for forty-two years. She is survived by her daughter-in-law, Mrs. Margaret E. Ackerman, of 20 Lewis Street; three grandsons, W. D. Ackerman, of Wenatchee, Wash., D. L. K. and F. H. Ackerman, of this city, and two granddaughters, Mrs. O. E. Williams, of Seattle, and Mrs. Jack Smith, of Victoria.
The funeral, which will be private, will take place on Thursday afternoon, January 16, at 2 o'clock, in the chapel of the Sands Mortuary, Ltd., and the remains will be laid at rest in the family plot in Ross Bay Cemetery. (Kindly omit flowers.)

HOLLETT—On Tuesday, January 14, 1936, there passed away at St. Joseph's Hospital, Eileen Violet Hollett, daughter of the late Frederick Lewis Hollett, of the 16th Battalion, Canadian Scottish. The deceased was nineteen years of age, born in Preston, Lancashire, England, and a resident of this city for the past seventeen years, residing with her mother, Mrs. Margaret Hollett, of 478 Sturdee Street, Esquimalt. She is survived by, besides her mother, two sisters, Nellie and Marjorie, at home; an aunt in England, and an uncle in Quebec, also Frank and Cecil of this city. The funeral will take place on Friday, January 17, the cortege leaving the Sands Mortuary Chapel at 1.40 o'clock, and twenty minutes later services will be conducted in St. Paul's Garrison Church by Rev. Allan Gardiner, and the remains will be laid at rest in the family plot in Ross Bay Cemetery.

## 5 IN MEMORIAM

GOODFIELD—In loving memory of our dear husband and father, Benjamin Goodfield, who passed away January 16, 1926
We shall see you again
When the gloom of the night
Forever has vanished away
We shall stand by your side
In the glory and light
Of a beautiful shadowless day.
And the faith that stands supreme
He is waiting for us, the one we loved
With only a veil between.
—Inserted by his loving wife, son and daughters.

TURNER—Philip Turner, dearly beloved Husband of Mabelle Frederica d'Arc, "Lew Cottage," Hamfotts Street, Oak Bay, Victoria, B.C., entered into Eternal Rest, January 16th, 1920. The Remains were laid to rest with those of his little Son (and only child) "Bubbles" (Carus) in Ross Bay Cemetery.
"With Christ, which is far better."
"There shall be no more crying, neither sorrow nor pain . . . and God shall wipe away all tears from their eyes."
"Thy Will be done."

## 6 FUNERAL DIRECTORS

MCCALL BROS.
"The Floral Funeral Home"
Office and Chapel Cor. Johnson and Vancouver Streets
Phone G 2213

B. J. CURRY & SON
Funeral Directors
Cor. Quadra and Broughton Streets
Phone G 5512

THOMSON FUNERAL HOME
Sincere Service
Tel. G 2613 1625 Quadra Street

## 6 FUNERAL DIRECTORS (Continued)

Distinctive Funeral Service In Our New Mortuary at Moderate Cost
Experienced Lady Attendant
SANDS MORTUARY, LTD.
Phones: E 7517, G 3530 1403 Quadra St

CARTER'S FUNERAL HOME
Dignified Service Reasonable Charges
1612 Quadra St. Phone Empire 4624

HAYWARD'S B.C. FUNERAL CO., LTD
Established 1867
724 Broughton Street, Victoria, B.C.
Phones:
Empire 3614 Garden 7570
Garden 7682 Empire 4063

## 7 FLOWERS

BALLANTYNE BROS., LIMITED
1211 Douglas Street Phone G 2421
We Telegraph Flowers
CUT FLOWERS AND DESIGNS

BROWN'S VICTORIA NURSERIES, 618 View. Design work executed, lowest prices. We grow our flowers. G 6612, G 3521

ANY FLORAL DESIGNS at lowest prices. Pollock Bros., 1215 Douglas St. G 5315

CUSTANCE FLORAL CO., 141 YATES ST. G 2612. Attractive designs a specialty.

A. J. WOODWARD & SONS, LTD.
—Established 1892—
Designs — Bouquets — Flowers
Anywhere, Any Time
Store: G 5514 Night: G 6296

FLORAL ART SHOP
Dyson & Clark
Distinctive Funeral Designs
630 Fort Street Phone E 4612

FLOWER AND FERN SHOPPE, E 2651. 1607½ Douglas. Ferns a specialty. Low prices for sprays, designs.

## 8 MONUMENTAL WORKS

STEWART MONUMENTAL WORKS, LTD. Take No. 6 car to works. 1401 May Street. Phone G 2452.

## 10 COMING EVENTS

A BIG ESSEBECEE DANCE, FRIDAY, January 17, Hampton Hall; tombola, prize dances, refreshments, Pitt's Orchestra.

A BIG OLD-TIME PRACTICE DANCE, Marigold Hall, January 17, 8 p.m. Big tombolas. Take Burnside bus. Admission 20c.

AN OLD-TIME DANCE, ROYAL OAK Hall, January 17, 9 o'clock. "Red" Barker's Orchestra; 35c; tombolas.

A BETTER DANCE, SHRINE AUDITORIUM, Saturday. Admission 25c.

C.P. HALL, MT. TOLMIE, MILITARY whist, 8.00 card game, Thursday, January 16, 8.30; good prizes and refreshments. 25c.

C.P. REGULAR DANCE, 724 FORT, every Friday, 9-1; refreshments; 25c.

CRYSTAL GARDEN DANCE, EVERY Saturday night, 9 to 12. Admission 35c.

DINE AND DANCE AT PEKIN CAFE, Govt St., every Sat. at 9 p.m.; orchestra; no cover charge. Come up and Pek-a-Jo.

LUXTON, FRIDAY NITE. WHERE YOU meet them all, one time or another. Hal Price's music, good grub and a first-class dance floor. 9 till 1. What more could you ask for? Its NOT YOU, but there is more, two hot basketball games, Luxton vs. Strawberry Vale Girls, and Luxton vs. Colwood in a dynamite men's game. Same price, two bits.

PARTNER FIVE HUNDRED, TONIGHT 8.30, 1230 Government. Prizes Two $3, two $2, two $1, ten-bid and tombola.

B.O.B. PRIDE OF VICTORIA LODGE meeting nights changed from Thursdays to Fridays.

## 13 WANTED—MALE HELP

MEN WANTED TO TRAIN FOR RADIO, television, talkies pictures, sound engineering or commercial operating. Those selected will be given shop training. Easy payments. National Schools (Est. 1905) 818 W. Taylor, Rep., 505 Government St., Victoria.

THE J. R. WATKINS COMPANY HAS an opening in a nearby locality for a real live man to handle the sale and distribution of their well-known line of household necessities. Good proposition for man with car. For further information, app. 1339 Hornby Street, Vancouver, B.C.

WANTED—YOUNG MAN FOR HEMPhill Diesel Engineering Course, few cost, easy terms. 206 Pemberton Bldg. E 6141.

YOUTH (NON-SMOKER), GENERAL help on chicken ranch. $20.00 per month, with board. J. J. Dougan, Cobble Hill, B.C.

## 14 WANTED—FEMALE HELP

BRIGHT STENOGRAPHER FOR REAL estate office. Apply Box 1134, Colonist.

GIRL FOR PLAIN COOKING AND HELP in house, references. Box 1127 Colonist.

GOOD HOME FOR YOUNG GIRL OR woman in return for light services. Phone G 1671.

LEARN HAIRDRESSING
ENROLL NOW FOR SPRING GRADUATION
Individual Instruction — Easy Terms
Call or Write
MOLER HAIRDRESSING SCHOOL
Room 308 1104 Douglas Street

MRS. H. L. ROBERTS, CERTIFIED teacher of contract bridge. 1 9332.

VICTORIA SCHOOL OF HAIRDRESSING. Expert tuition, low fee. 114 Woodworth Bldg.

WANTED—SIX SALESLADIES, EXPERIence in demonstration work helpful but not essential. Apply at once to Canadian Waterproof Products, 522 David Street. E 2661.

WANTED—HELP WITH HOUSEWORK, couple hours, two mornings week. Foul Bay. Box 1124, Colonist.

WANTED — GIRL FOR HOUSEWORK. When answering give reference, age, wage. Sleep in. Box 1090, Colonist.

## 17 SITUATIONS WANTED—MALE

A RELIABLE MAN FOR CITY OR FARM work. A. Wilhelmsen, 1819 Quadra Street.

A. J. GREGG — HOUSE WINDOWS cleaned outside 6c each. G 5023.

DANGEROUS TREES TOPPED, FELLED and removed. Free estimate. E 6858.

ROCK WORK, EXCAVATING, DITCHing, wells, air steel outfit, sluming shot. G 4496.

RELIABLE CARPENTRY, KALSOMINING painting. Low charges. E 4270.

## 17A PAINTERS AND DECORATORS

A. T. WINTER PRICES PAPERHANGING painting, estimates free. G 4643.

$5 ROOM PAPERED, INCLUDES PAPER. Before Spring rush. Archer, G 2328.

## 17B SHINGLING

RESHINGLING, ON TERMS, REASONable, guaranteed work. M. P. Paine, G 7058.

## 17C CARPENTERS AND CONTRACTORS

ALTERATIONS, HOUSERAISING, CONcrete work, repairs. O'Regan, G 7662, G 2258.

ANYTHING IN BUILDING OR REPAIRS. Roofing a specialty. T. Thirkell, E 4625.

EVERYTHING IN BUILDING AND REpairs; estimates. Parker Construction Co., G 5590.

PLASTERING, BRICK WORK AND cement alterations. J. Pairall, E 8543.

WEATHERSTRIPING

PEACE METAL WEATHERSTRIPPING for windows, doors. Stops drafts, rattles; saves fuel. B. T. Leach, E 9685.

## 18 SITUATIONS WANTED—FEMALE

CLEAN, RELIABLE WOMAN WANTS work, hour or day. E 2576.

DRESSMAKING, ALTERATIONS, SLIP covers, 25c hour and car fare. E 0738.

EXPERIENCED CHILDREN'S OR PRACtical nurse, excellent references, able to take full charge. Box 1110, Colonist.

## 18 SITUATIONS WANTED—FEMALE (Continued)

EXPERIENCED COOK-GENERAL WANTS work, sleep out. E 3032, Suite 41.

FOR STENOGRAPHIC WORK OR TYPing, mimeographing, circular letters, mimeograph work, etc. Phone G 1429.

REFINED CAPABLE WOMAN DESIRES position as companion and chauffeur. Best of references. Box 749, Colonist.

## NURSING AND CONVALESCENT HOME 20

PRIVATE NURSING HOME, 1264 MONTCrose Ave. Nervous, chronic and aged cases. Reasonable rates. Phone E 8021.

## 21 PERSONAL

A READING BY PROF. MOBIUS WILL prove and help you solve your problems. Satisfaction guaranteed. Fee nominal. Balmoral Hotel, Suite 18.

AVOID THE UNCERTAINTY—SEE THE tested proof before having your next permanent. Lorraine Waves, Hairdressing, phone E 4023, 709 Fort Street.

APPRAISALS AND VALUATIONS FOR fire insurance, probate, etc. Willows Plowman Co., 705 Johnson Street. Phone G 4424.

AT JENNY BENN'S, 1234 GOVERNment, Madame Eileen, teacup reader. 2.30 to 5.

AN EXCELLENT PLACE FOR BUSINESS people to dine, and not expensive. Mayfair Cafe, 1011 Broad Street, at Fort.

AVOCADOES, PERSIMMONS, LIMES and all fresh fruit in season. Lilley's, 1409 Douglas Street. Phone E 5511.

A LITTLE SKATE, NICELY FRIED IN Ezzit, is delicious. Astley's Fish Market, 624 Yates Street. G 7101.

COFFEE FROM JAMAICA, COLOMBO, Kenya, etc., roasted daily, 28c lb. up. Indian chutney, curry powder. Teacup reading, 2-5-30 p.m., in our luncheroom. Mme. Sybil Cairo Coffee Shop, opp. Hudson's Bay.

CLEARANCE SALE—Everything Reduced. Coats and dresses half price, while they last. Mae Meighen, 718 Yates Street.

ECZEMA, ITCH, PIMPLES, PILES—TRY George Lees Chinese Remedy. 636 Cormorant. Spencer's, Hudson's Bay, Owl.

HOSPITAL BEDS, CHAIRS AND SICK room furniture for rent or sale. Surgical Appliance & Supply Co., 742 Fort St.

HAVING OIL BURNER TROUBLES OR taking it out? Don't. Guaranteed results or no charge. Free examination. E 2063.

JERSEY MILK, 10 QTS. $1. GRADE "A" certificate. Early morn. delivery. G 3140.

MABEL ORR (INTERNATIONALLY known medium), 724 Humboldt, near Douglas.

MCLEAN'S BAKERY, TWO STORES, 1609 Douglas and 2931 Quadra.

PRIVATE INVESTIGATIONS QUIETLY. Pacific Personal Detective Agency, P.O. Box 32, Victoria, B.C.

PILES! AMAZING HOME TREATMENT gets results. A. F. Barton, 1195 Fort.

SPECIAL SALE PRICES ON ALL UNderwear, shirts and pyjamas, including Stanfield's. Gordon Ellis, Ltd., 1101 Government Street.

TUXEDO SUITS AND MASQUERADE costumes for rent. Reserve now. Clarence Costumiers, 757 View. E 5617.

YOUNG MEN PLANNING THE PURchase of engagement rings costing from twenty-five dollars up, find the Rose's Plan of easy monthly payments a great convenience—and it costs no more to use the Budget Plan.
JOSEPH ROSE, LTD.
Diamond Merchants
1012 Government Street

WEDDING INVITATIONS
and
PERSONAL STATIONERY
Require Close Attention to Detail
WE SPECIALIZE
In This Class of Work and Are Confident You Will Be Pleased With Our Efforts
THE COLONIST
1211 Broad Street Phone G 5241
Printing—Lithographing
Bookbinding—Engraving

## 21A HAIRDRESSERS AND BEAUTY SPECIALISTS

A CHOICE OF THE WORLD'S LEADING permanent waves in Vapor-Oil and electric methods, plus skilled workmanship. THE HILDA BEAUTY SHOPPE—E 0722.

ROBETTE SALON. G 6652. CLUSTER curl or Gloria oil perm. Reasonable.

HARPER Method for Facial, Manicure, permanent, finger wave, marcel, shampoo. Harper Bay-Wave Bldg. E 4926.

HAIRDRESSING IN YOUR HOME, EXperienced operator. Empire 7802.

NO ELECTRICITY PERM — COMBO rinalete, heatless, machineless, and the standard system that all shops naveLa Fonte Beauty Salon, 1106 Douglas Street. Permanent Wave Specialists. G 7442.

NO-ELECTRICITY PERMANENT—BELLE Beauty Shoppe, 1025 Cook Street. G 7191. Appointments. G 4943.

VICTORIA BEAUTY PARLORS — CALL E 8515 for a good permanent. All expert operators. 1218 Broad Street.

## 23 EDUCATIONAL

BUSINESS, RADIO AND PREPARATORY courses of study. Day and evening classes. Sprott-Shaw School. E 7184.

ROYAL BUSINESS COLLEGE, 1008 GOVernment. Phone G 6016. E. W. Sayer.

## 24 MUSIC

MISS MOORE, LAB. FEW VACANCIES for adults and children. E 5219.

SEMPLE STUDIOS—VIOLIN AND PIANO Studio. E 3811, residence G 7765.

## 24B VIOLIN

OAK BAY-ITES
NO need to go farther than 1850 Oak Bay Avenue for thorough individual instruction in VIOLIN at moderate charges. Free weekly orchestral practice. WILLIAM M. M. TOUCHE.

## 25 DANCING

ALL TYPES (INCLUDING OLD-TIME) dancing taught. Sonia Blanche. E 6247.

BALLROOM AND TAP. E 6284. Mr. and Mrs. G. Rosaly, 922 Blanshard.

DOROTHY COX, ALL BRANCHES AND ballroom children and adults. E 7636.

LEARN TO DANCE! FLORENCE CLOUGH Dance Academy, 620 St. Charles. E 2776.

VIOLET POWKES STUDIO, ALL TYPES dancing. 1112 Government St. E 2066.

## 29 LOST AND FOUND

FOUND ON COUNTER, LADY'S PURSE. Francis, Jeweler.

LOST — A SMALL RING, SAPPHIRE, surrounded by diamonds, between Uplands and Ten Mile Point. Reward. Box 1151, Colonist.

LOST — PAIR OF HORN-RIMMED glasses, case and address inside. Please phone G 2604. Reward.

LOST—OFF TRUCK, WEDNESDAY, 3-gallon milk can. Phone G 1089.

## 31 MONEY TO LOAN

BUILDING LOANS A SPECIALTY. EASY monthly or quarterly payments. Brown Bros., 314-5 Pemberton Buildings.

MORTGAGE MONEY AVAILABLE IN sums ranging from $200 to $2,000. Building loans a specialty. Repayments to suit current rate of interest. P. R. Brown & Sons, Ltd., 1112 Broad Street.

MONEY AVAILABLE FOR OAK BAY mortgages at lowest rates. Heisterman, Forman & Company.

## 33 BUSINESS DIRECTORY

CHIMNEY SWEEP

HEARN, CLEAN CHIMNEY SWEEP. Phone G 2842. 3167 Rose Street.

EMBOSSED STATIONERY

PRIVATE STATIONERY EMBOSSED IN any design or color. The Colonist Commercial Printing Dept. G 5241.

FLOOR SURFACING

V. I. HARDWOOD FLOOR CO., 707 Johnson; reduced prices. G 7314.

DOUBLE SERVICE IN WANT ADS
By telephone you can call at any time to the Colonist. Replies are delivered to Want Ads. Advertisers that find it inconvenient to wait at home to receive the replies can have them forwarded to some other address on request.
We Will Take Replies to Box Numbers Over the Telephone
The Colonist service is available from 8 a.m. to 10 p.m. excepting Sunday. Just Phone Empire 4174

## 33 BUSINESS DIRECTORY (Continued)

WESTERN FLOOR, 454 CORDOVA ROAD. Old or new floors. E 6915.

INSURANCE

FIRE, AUTO, INSURANCE — SEE LEE, Fraser & Co., Ltd., 1222 Broad St.

LITHOGRAPHING

LITHOGRAPHING — LITHOGRAPHING, engraving and embossing. Nothing too large and nothing too small. Your stationery is your advance agent. The Colonist Printing & Publishing Co., Ltd.

PUBLIC STENOGRAPHERS

ETHEL SEYMOUR, 207 CAMPBELL Building, Douglas Street. Phone G 8520. Authors manuscripts, law and general. Strictly confidential.

WINDOW GLASS

WINDOW GLASS REPLACED AT shortest notice. Auto glass replaced while you wait. Mellor Bros., Ltd., 819 Broughton Street. Phone G 5021.

WOOD AND COAL

A REAL BARGAIN—YOUBOU INSIDE blocks mixed with slabwood, regular $4.75 cd., now $3.25 cd. Also Cedar Bone-dry cordwood, $6.00 cd. Also all kinds of coal. Phone E 2742. Agents for Youbou Timber Co.

ALL BEST SOOKE LAKE DRYLAND, 100% fir block slabs, $2.75 cd.; 2 cds. $5.40—one week. Bone-dry cordwood, $6.00 cd. Acorn Wooden Mills, Ltd. E 2171.

A BETTER DRYLAND ALL-FIR, $3.35 cord, inside millwood, heavy bark slabs, $3.50 cord; all-fir millwood, $2.75 cord. Ronald R. Renkina, wood and coal. E 7916.

ALREADY SPLIT FOR STOVE, HEAVY slab, etc., $3.25 cord. Hillcrest Fuel, G 3015.

ALL BEST DRYLAND FIR, BLOCKS and slabs, special, $2.75 cd.; 2 cds. $5. E 8522.

A BARGAIN IN BONE-DRY MILLWOOD, $4.25. Best cordwood, stove lengths, $5.25. Good coal, $6.75 ton. Dent's. E 7959.

BEST HEAD SAWDUST. FROM MALAHAT Tie Mills, $3.25 per unit. J. E. Painter & Sons, 617 Cormorant. G 2541.

BEST UP-ISLAND DRY DOUGLAS FIR wood. Special, 15 days, $2.75 cord. E 8571.

BONE-DRY KINDLING, ONLY $3.75 cord. Cameron Wood & Coal. E 4135.

BONE-DRY KINDLING SPECIAL SALE, $3.50 cord. G 3134, night E 2162.

COOPERAGE WOOD, BLOCKS, KINDling, $1.50, cordwood $5.75, stovewood $4.75. G 2344.

CORDWOOD, SEMI-DRY, $4.00 CORD, per load, 12-in.; $5.50; bone-dry, $6.00. S. Spaven. E 7359.

CORDWOOD SAWN, 65c CORD; BEACHwood, $1.25. Phone G 7875.

CANADIAN WOOD AND COAL. G 3266. Dry cordwood and millwood.

FIRST GROWTH CORDWOOD. ANY length delivered. H. T. Albion. E 7662.

FIRST-GROWTH CORDWOOD, 4 FT., 94; stove lengths, $5.25. 1½ cds., $7.50. G 6069.

MILLWOOD, $3.25 CORD. IN CITY, inside bone dry block, $5.25 cord. G 0233.

NO. 1 BARK, 55-CD. CORDWOOD, ANY length, 12 in., $5.50; 4 ft., $4. E 4044. P. Tillo.

$2.75 CD. 2 CDS. $5.00; 4 CDS. $10; guaranteed Douglas fir millwood, inside blocks, 34 cd., heavy slabs, $3.50; bone-dry slabwood, $5 cd. bone-dry cordwood, stove length, $6 cd. Distributors, Selkirk Lumber Co., wood. G 5334.

$2.25 ½ CD. DRY INSIDE BLOCK, delivered day or night. G 6412. Shawnigan Hillcrest Wood Co.

$4.75 FOR 2 CORDS NO. 1 FIR MILLwood, inside fir, $4, bark slabs, $2.50. Colwood Wood Co. G 4744.

$3.75 UP-ISLAND SLAB 12 ROD. Jones' Wood Co. Alpha St. G 2214.

## 34 PROFESSIONAL DIRECTORY

CHIROPODY

BATHS, MASSAGE, CHIROPODY. MRS. Barker, 229 Howe. Fairfield. G 1661.

MASSEUR

SWEDISH SYSTEM. ARTHRITIS, NEURITIS, lumbago, sciatica. O. H. Lowenborg. E 0289.

OPTOMETRISTS

GORDON EHAW, OPTOMETRIST, 105 Woolworth Bldg. Phone E 9452.

WM. T. OVERSTALL, OPTOMETRIST, 204 Kresge Bldg., 1104 Douglas. E 8652.

OSTEOPATHIC PHYSICIANS

DR. VERNON B. TAYLOR, REGISTered and licensed. 406-7-8 Belmont Building. Phone Empire 5823.

PATENT ATTORNEY

A. W. BOYDEN, REGISTERED PATENT Attorney, 402 Union Bldg. E 0929.

TURKISH BATHS

CRYSTAL GARDEN—Steam, electric, hot air, salt bath, massage, etc. E. Van Becker, London diploma; in charge. Telephone Empire 2522 for appointment.

## 37 MISCELLANEOUS

SAWS ALL KINDS. FILED, SET, gummed, etc. Phone W. Emery, 1567 Gladstone Avenue.

THE PRINTED WORD
Is the Best Way of Determining the Success of Your Endeavor
Let an Up-to-Date Printer Handle Your Problems
'Words in Ink Make People Think'
THE COLONIST
1211 Broad Street Phone G 5241

## 38 TO RENT—MISCELLANEOUS

A HEATED STORE IN HEART OF OAK Bay's shopping district. Rental $25 per month. Apply The Royal Trust Company, 1202 Government Street, Victoria, B.C. Phone E 4126.

STALL FOR RENT IN THE PUBLIC Market. Apply Market Superintendent, 614 Cormorant. Phone G 7111.

## 40 FOR SALE—MISCELLANEOUS

JEWELRY

PERSIAN ART STORE STOCK ON SALE AT GREATLY REDUCED PRICES
See Our Window for Values
PACIFIC JEWELRY CO.
1212 Broad St. (Opposite Colonist)

## 40A BUILDING MATERIALS

FOR GOOD USED LUMBER, GOOD doors and windows, see George Dodd, 614 Princess.

SIDNEY SPEEDY SERVICE
WE HAVE ALL THE LUMBER IN stock, needed for fence repairs or for building a new one.
Cedar posts, all sizes, 2c4 for stringers, in all grades.
Fence boards, pickets and lattice.
SIDNEY LUMBER
Phones: Yards at
Victoria G 2818 2118 Government St.
Sidney 6 and Sidney, B.C.

## 40 FOR SALE—MISCELLANEOUS (Continued)

GOOD USED LUMBER. CALL AT HAMsterley Lakelse.

GOOD QUALITY XXXXX SHINGLES. Daniel Bay Co. G 1422.

CANADIAN Western Woodworking machines, doors and sashes, millwork. G 4612.

SAVE MONEY ON MILL WORK AND lumber. See our specials. Buy from R. A. Green Lumber Co. G 7644.

THE MOORE-WHITTINGTON LUMBER COMPANY LIMITED
Large Stock — Right Prices
Export Rejects, Good No. 3 Shiplap Dimension, Short Siding and Flooring.
Inspect Our Sawmill Plant, Pleasant Street.
MODEL KITCHEN Bridge and Billiards
VISITORS WELCOME

## 40B CLOTHING FURS, SHOES ETC

BEAUTIFUL CHOICE SILVER BLACK fox scarf for sale. Price very reasonable. Apply to Box 1138, Colonist.

CLEARANCE OF CLOTHING, SHOES. Real bargains. The Bazaar, 857 Fort.

FOR SALE—MINK SCARF IN GOOD condition, length 48 inches, 12 inches wide. Box 1113, Colonist.

## 40D FURNITURE

OAK CHINA CABINETS, $16.50 TO $22.50; six-piece walnut dinette set, $30.00. Holland Bros., 715 Pandora. E 6913.

8-PIECE OAK DINING SUITE, ..... $55.00
6-Piece Oak Dining Suite, ..... $39.00
6-Piece Walnut Dining Suite ..... $72.50
9-Piece Walnut Dining Suite ..... $85.00
9-Piece Walnut Dining Suite ..... 125.00
WILLOWS PLOWMAN CO.
705 Johnson Street Phone G 4424

## 40E MUSICAL INSTRUMENTS

WILLIS PIANOS AT PRICES AND terms to suit. Largest selection in Victoria of new and used pianos. See us before buying.
WILLIS PIANOS, LTD.
720 Fort Street

WE WILL PAY CASH FOR YOUR piano, or exchange for radio. Rogers, Victor, Philco, Marconi, Stromberg-Carlson. Fletcher Bros.

## 40F RADIO

BUY 1935 6-TUBE DUAL-WAVE CONsole, like new, $69.50. Terms and trade-in may be arranged. B.C. Electric, Douglas Building. Phone G 7121.

FOR SALE—8-TUBE ELECTRIC RADIO with speaker. Just the thing for mother and dad. Nice tone, cheap. Apply 1609 Gladstone Ave.

WESTINGHOUSE CONSOLE, $22.50. Kolster console, $24.50; Sparton console, $24.50. Stewart Warner console, $34.50; one of each. Five battery mantel radios, $2.95 each. Third Floor, Hudson's Bay Company.

1936 WESTINGHOUSE ALL-WAVE radios, $29.75 to $249. Also electric radios for hire by week or month. Aaronson's, 1326 Government St. G 4722.

## 40H NURSERY STOCK, PLANTS, ETC.

FOR SALE—SOIL, MANURE, CINDERS, gravel, filling rock. Delivered. E 6481.

GRAPE VINES, ONE AND TWO YEARS, very prolific, expert pruning done. E 2465.

## 40K BICYCLES AND MOTORCYCLES

BICYCLES OVERHAULED AND PAINTED, $3.50. Now is a good time to get your wheel put in order for spring. Tires, tubes, pedals and all accessories at current prices. Only genuine C.C.M. parts used. Robinson's, 1220 Broad Street, opposite Colonist.

C.C.M. BICYCLES, $32.50 TO $37.50. Bicycles repaired. Your money back if not satisfied. Victory Cycle Works, 1328 Government St., corner Johnson. G 4722.

FOR BETTER BICYCLES, HARRIS BIcycle Shop, 916 Pandora. G 7026.

SEE OUR WINDOWS—AND MORE INside—Rebuilt bicycles, absolutely guaranteed. All sizes at varying prices. Inspection invited. Pilmley & Ritchie, Ltd., 611 View Street.

## 40L STOVES AND RANGES

A HAPPY AND PROSPEROUS NEW YEAR is the expressed wish of the Universal Ready Oil Burner (sole B.C. distributors), 1318 Govt. St., to their customers in particular, and to the citizens of Victoria generally. E 0342.

AGENTS BRIGHAM BURNERS AND McClary ranges, ranges connected, oil burners cleaned. B.C. Oil Burners, 1018 Richard. E 2424.

ABS. 561 JOHNSON ST. — GOOD ranges and heaters cheap.

FOR GOOD, NEW AND USED RANGES, boilers, furnaces and all good repairs. Southall, 511 Fort. G 7261.

IMPERIAL A RANGE, STEEL TOP, waterfront, thermometer, warming closet, $30. Carter's Stove Store, 622 Fort Street. E 3511.

MONARCH RANGE. A FINE RANGE for a fine home. Very convenient, 4-hole top, has water-front, wrap, $50.00. Hall's Stove Works, Ltd., 1064 Government Street.

USED ELECTRIC, COAL, GAS RANGES. Agents for Gurney ranges. McDowell & Mann, 1000 Douglas Street.

GOOD REBUILT RANGES. B.C. Hardware & Paint Co., Ltd., 718 Fort St.

## 40M MISCELLANEOUS

APPLES, KINGS, OTHER VARIETIES. 35c to 75c box, bring your own containers. Tanner Bros., Tanner Road, Keating.

ANYTHING MADE OF CANVAS, COVers, hammocks, tarpaulins, etc. by F. Jeune & Bro. Ltd., 570 Johnson St. G 4632.

BARBED WIRE—50 MILES OF IT. Regular 2 point, 4-point, 6 Bobbin wire, $2.25 per roll. This is a real buy. Capital Iron & Metals, Limited, 1832 Store Street. Phone G 2434.

BABY BUGGY, DEEP BODY AND storm shield, $10.00. 2559 Musgrave.

CALL US FOR FREE ESTIMATES ON repairs to all makes of electric washers. No obligation. Phone G 7311.

CINDERS, DOUBLE LOAD, $2.50. Old rock, soil, gravel. G 3466.

CAMERA repairs and supplies, professional advice. The Art Centre, 752 Fort.

ELECTRIC WIRING AND REPAIRS TO all makes of appliances and radios. Two-light bedroom fixtures, 82c. Crystal bottom kitchen units, $1.75. 100 feet aerial wire, 45c. H. D. Mainwaring, 722 Fort Street. G 7621.

FOR SALE—WEE McGREGOR DRAG saw. Good condition. Cheap. E 3.

FOUR GOOD USED ELECTRIC SEWING machines. Taylor & Co., 729½ Fort.

GENUINE JERSEY MILK. EARLY DEliveries. 10 quarts $1. Phone G 5046.

GOOD USED WASHING MACHINES, $19.50 up. Jamieson Electric. E 1171.

HIGH-POWER FIELD GLASSES, $7.50; genuine 8X power prismatic field glasses and weather case, $17.50; alarm clocks, 95c; telescopes, $1.50; bicycles, $8.75; electric radios, $14.75; radio tubes, 50c; new Dunlop tires, $1.10; late style spectacles to fit any sight, $2.75. Aaronson's New and Second-Hand Store, 1326 Government St., corner Johnson.

LAWN MOWERS SHARPENED, COLlected and delivered, $1.00. A. J. Worth, 636 Johnson Street. E 7051.

NOW IS THE TIME—HAVE YOUR FISHing rod rewhipped—$1.00 up. First-class work, absolutely guaranteed. Phone E 8763.

OVER ONE HUNDRED AND THIRTY thousand sold in one month. The Schick electric razor—no lather, no blades, no irritation. As low as 50c weekly. Come in and try it at Rose's, jeweler, 1013 Government St.

PAINT UP NOW. IT WILL PAY YOU TO act on our prices. Estimates free. Hartle-Andrews Paints, Ltd., 711 View St. G 4713.

REMINGTON PORTABLE, $45. TERMS, $3 cash, $3 monthly. Remington Rand Ltd., 921 Gordon St. G 6013.

EFFECTIVE PRINTING
Is The
"PRESS" AGENT
of
MODERN BUSINESS
It opens new markets, wins new customers, makes new "contacts," and cuts down the cost of selling.
There Is No Question About Our Work It Is the BEST
THE COLONIST
1211 Broad St. Phone G 5241

## 40 FOR SALE—MISCELLANEOUS (Continued)

VACUUM CLEANER FOR RENT BY day or week. We collect and collect. Phone Empire 3322.

TO 20 GALLONS RICH MILK DAILY. Phone G 1285.

## 41 WANTED—MISCELLANEOUS

A REPUTATION FOR PAYING H

# A Mart for Busy Readers—Property for Sale or Trade

**TO OUT-OF-TOWN SUBSCRIBERS**

Out-of-town subscribers who wish to answer advertisements in which only the telephone number of the advertiser is given, may mail their replies to The Colonist and The Colonist will communicate such replies to the advertiser.

**75 BUSINESS OPPORTUNITIES** (Continued)

RADIO-AVIATION

THE ONLY SCHOOL APPROVED BY leading manufacturers and Government officials offering both resident and home study courses in Canada. Real opportunities in these modern, uncrowded fields. New classes now starting. Special scholarship offer with free trip to Toronto. Write, stating your age and present occupation, to Vocational Director, Radio College of Canada, 963 Bay Street, Toronto.

WANTED—PARTNER TO WORK AND invest some cash in an established taxi company in Vancouver. Write for particulars to S. T. Cann, 2246 W. 2nd Avenue.

WE SPECIALIZE IN THE SALE OF businesses of all kinds and sizes. L. U. Conyers & Co., 1025 Douglas Street.

$1000 FOR BUSINESS EXPANSION, for one year; pay 8%; fully secured. Present stock and equipment clear. Box 781, Colonist.

**76 EXCHANGE—REAL ESTATE**

CHARLES F. EAGLES, 306 SAYWARD Blk. Real Estate Exchanges. Notary Public. Free pictures of "Caddy" on request.

**78 HOUSES FOR SALE**

SNAP $2100

BUNGALOW, NEAR GORGE, ON HARriet Road: 5 nice rooms; full basement; lot 50x198. Phone owner, E 4997, or E 6330.

COSY BUNGALOW, COMPLETELY FURnished, at a give-away price. Ready to step right into. Pleasant location near Gorge Road, in Saanich. Four exceptionally nice rooms, cement basement, furnace, fireplace, tubs, gas; over half an acre, fruit trees, lawn, small fruits, flowers, good soil. Price, including furniture and fuel, only, $2400. Without Furniture and Fuel, $2,100. Owner Leaving for England.

SWINERTON & MUSGRAVE, LIMITED
820 Broughton Street

COMFORTABLE BUNGALOW OF FIVE good-size rooms; sitting-room with open fireplace, dining-room, kitchen with pantry, two bedrooms, three-piece bathroom; both back and front porches enclosed with glass. Good garden in lawn, fruit and flowers. Full cement basement, furnace. For particulars, Box 8553, Colonist.

EASY BUYING—SEVEN-ROOMS, FURnace, garage, Fairfield, half block from car. $25.00 down, balance like rent. Macnicol & Co. E 0822.

NORTH QUADRA

FIVE-ROOM stucco bungalow, modern in every way; basement, furnace and garage. About two acres of parkland, with lawn and gardens. Best of shrubs and flowers. A select home and surroundings.

$3500

LEE & FRASER CO., LTD.
1222 Broad Street E 4722

GORGE DISTRICT—4-ROOMED BUNgalow, basement, furnace and washtubs, cement floor, open fireplace; 3-piece bathroom. All in good shape. Four good garden lots, 230x120. Price $2,100. Robert Grubb & Co., 312 Sayward Building.

HOUSES BUILT ON INSTALLMENT plan. D. H. Bale, Contractor, Fort and Stadacona.

HOUSES designed, built. Alterations, repairs. Estimates. M. P. Paine. G 7058.

OPPORTUNITY FOR RETIRED PRAIRIE family who would appreciate a substantially-built and compact modern house, with ample room for excellent garden. Property well treed with young oaks. In good neighborhood near town and beaches. Less than half cost price; terms without interest. For particulars apply to owner, Box 359, Colonist.

SEMI-BUNGALOW
FRUIT TREES AND VIEW

SITUATED on the high part of Quadra Street, in Saanich, just outside the two-mile circle, we offer this house of eight rooms, in a well-drained situation, with views of Sooke Hills. Large sitting-room, dining-room, pantry, kitchen, den and one bedroom and bathroom downstairs; three bedrooms, with ample closets, and bathroom upstairs. Splendid concrete basement and good furnace. House in first-class condition. Lovely garden, 62x206, with plenty of fruit; two garages and chicken house. Price $3,900, taxes $35. Moderate cash payment. Now vacant.

THE ROYAL TRUST COMPANY
Real Estate Department
1202 Government Street Phone E 4126

$700—FULLY FURNISHED 5-ROOM bungalow. Large living-room with open fireplace, 3 bedrooms, kitchen, 3-piece bathroom and basement. Near Victoria High School. $440 cash and the balance at $15 a month.

$1100—5-ROOM bungalow in the Fairfield district, close to sea and car. Living-room, dining-room, 3-piece bathroom, 2 bedrooms, kitchen and finished attic that can be used as a bedroom. Nice-sized lot with some good fruit trees. A real snap.

$3200—OAK BAY, just off Newport Avenue—A new stucco bungalow, containing living-room with open fireplace, dining-room and hall, all with oak floors, 2 good-sized bedrooms, 4-piece built-in bathroom, kitchen with tile sink and all the latest built-in features. Full cement basement with furnace, laundry tubs and garage. Price includes lino, window shades and electric fixtures. This is a real good buy.

F. E. HEATH
625 Yates Street E 4041

SPECIAL SNAP IN ACREAGE
ONLY $1175

5.30 ACRES, ALL UNDER CULTIVAtion, close to Saanich Inlet. Low taxes, $8.75. Title indefeasible. Outbuilding, 12x34.

NORTH QUADRA—CHOICE BUILDING sites. Will make four excellent residential locations, 208x208. Taxes $40. This property is all cleared. Good elevation. Price (indefeasible title), $450 cash. Also—North Quadra on Quadra, 54x209, high elevation, only $300.

We Write Fire and Auto Insurance
H. G. DALBY & CO., LTD.
634 View Street, Opposite Spencer's

COWICHAN BAY AND MILL BAY
WATERFRONT RESIDENCES AND COTTAGES FOR SALE OR RENT
C. WALLICH
Real Estate and Insurance Agent
Cowichan Station, B.C.

COWICHAN BAY AND MILL BAY Waterfront Residences and Cottages for Sale or Rent
C. WALLICH
Real Estate and Insurance Agent
Cowichan Station, B.C.

5-ROOM HOUSE, SMALL ACREAGE, 4 greenhouses, only $3,000; water, light, phone. Chance to give the family occupation. Colquitz 89W.

**79 WANTED TO BUY—HOUSES**

WANTED—TO PURCHASE, FOR CASH, a modern house, from 5 to 7 rooms. Gordon Head district preferred. When replying, please give full particulars, location, size of grounds, etc. Box 1115, Colonist.

**81 PROPERTY WANTED**

COMMODIOUS HOUSE, HIGH PART Fairfield. Can offer beautiful home, Cadboro Bay, in exchange. Mr. Mathewson. E 7441.

**82 ACREAGE FOR SALE**

CHOICE TRACT OF ACREAGE, SUITable for greenhouse. City water, light and phone available. Less than five miles out. Provincial taxes. Price, on terms $650

ACRE LOT, rocky and treed; fine sea view; for $400

JOHN GREENWOOD
Bank of Toronto Bldg., 1406 Douglas St.

**82 ACREAGE FOR SALE** (Continued)

FOR SALE OR EXCHANGE

6 ACRES OF GOOD LAND, all cleared, on the East Saanich Road, with some buildings. This is valued at $1,000. Will exchange for city property about same value, or sell on good terms. Low taxes.

SEVERAL NEW HOMES in Oak Bay, around three to four thousand dollars, for SALE on easy terms. Let us show you these. Inquiries solicited.

INDEPENDENT INSURANCE AGENCIES LIMITED
Phone G 1651. 574 Yates St., Victoria, B.C.

**85 FARMS FOR SALE**

FARM, 7½ ACRES, SAANICH. BUILDings, house, sanitation, light. Owner, Box 1122, Colonist, or phone Colquitz 45L, between 10 and 12.

**87 FARMS WANTED**

CLIENT WILL BUY SMALL FARM IN Saanich, within ten miles of city. Joseph C. Bridgman, 604 Broughton St. Phone E 3331.

CORPORATION OF THE DISTRICT OF SAANICH

NOTICE is hereby given that Public Meetings will be held as follows:
Ward 1—Jan. 20, at St. Luke's Hall.
Ward 2—Jan. 22, at St. Mark's Hall.
Ward 3—Jan. 3, at Gordon Head Hall.
Ward 4—Jan. 21, at Women's Institute Hall, Marigold.
Ward 5—Jan. 23, at Royal Oak Hall.
Ward 6—Jan. 23, at Temperance Hall.
Ward 7—Jan. 22, at Mt. View High School.
All meetings to commence at 8 p.m.

R. R. F. SEWELL,
Municipal Clerk.

**Island Highway**
NEAR LANGFORD STATION
1.3 Acres, good level land, city water and light available. Offered for quick sale at new low price $550

HOLLYWOOD CRESCENT
Good waterfront building lot, only $1,000

**Arthur E. Haynes, Ltd.**
725 FORT STREET
Fire, Automobile Insurance, Collections, Loans

**EXCHANGES**

Farm of 30 Acres to exchange for Oak Bay home on revenue property.

Country Home and Acreage on paved road, few miles out, to exchange for bungalow.

Bungalow and 4 Acres to exchange for city property or small place with 1 acre.

Small Country Home with Waterfront, secluded location, about 10 miles from city, to exchange for Oak Bay Home.

**Heisterman, Forman & Co.**
608 View Street

**LARGE LIVING ROOM**

Approximately 32 ft. by 18 ft., with deep open fireplace and bookcases, such a room is most unique in a small semi-bungalow. Stucco construction, with three nice bedrooms, dining-room, Dutch kitchen, basement and garage. Nicely located on Richmond Road, this neat little home offers exceptional value at

ON $3000 TERMS
(Exclusive Agent)

**P. R. BROWN & SONS, LTD.**
1112 Broad St. Phone G 7171

**"NEW"**

OAK BAY STUCCO BUNGALOW—MODERN IN EVERY RESPECT

Five rooms and bathroom, entrance hall, central hall, basement, furnace, garage, fireplace, oak floors, latest style Pembroke bath and other plumbing fixtures; tile sink and all other special built-in features in kitchen. Decorated and painted inside and out.

ONLY $3150. TERMS
One-Third Cash, Balance Arranged
For Inspection, "Sea Ray," Care of L. M. ROSEVEAR & CO., LTD.
110 Union Bldg., 612 View St. G 6011

**Unusual Offers**

(1) Modern, 5-roomed frame bungalow. Full-size basement. All in excellent condition. Near Fort St. and Foul Bay intersection. Investigate this genuine offer at once. Nice location. $1700. On reasonable terms.

(2) 4-roomed bungalow with roomy, full-size basement. In good condition. Gorge district. Also 4 lots included in the total price of $2100.

For Further Particulars, Ask for Mr. Hewett, of

**Victoria Homes & Gardens Ltd.**
1314 Broad St. E 3241

**BUILDER WILL SACRIFICE**

Fine stucco semi-bungalow, near Oak Bay High School. Seven rooms, four bedrooms. Hardwood floors. Hot air furnace. Garage in plastered basement. Price cut to

$3,250

**SQUARE DEAL REALTY**
1230 Broad Street G 4321

**SNUG RETREAT**

Cosy Bungalow of five rooms, open fire and modern plumbing. The grounds comprise about half an acre of fertile land, with twenty assorted fruit trees, a small poultry house and barn. Conveniently situated on bus route. Price

$1,800

**Ker & Stephenson, Limited**
1205 Government St. Phone G 4127

**FOR SALE or TO RENT**

Three-roomed fully furnished bungalow near Jubilee Hospital. Sale price, $800; rental, $16.

WANTED—FIVE OR SIX-RC... BUNGALOW

W... a client who ... cash for a five or six-roomed bungalow, not too far out; must be modern.

**Gillespie, Hart & Co., Ltd.**
611 Fort Street Phone G 1181

ESQUIMALT SEAFRONT

Close to golf course, 10-roomed house, oak floors, hot-air furnace, sunroom; 4-roomed bungalow, 3-roomed cottage, all in good shape. Revenue producers. Owner, leaving, desirous of quick sale.

MARA, BATE & CO., LTD.
610 Fort St. Empire 7124

# REPUDIATION NO SOLUTION

## Bank of Toronto President Says Canada Is Emerging From Depression

TORONTO, Jan. 15 (CP).—Slowly but surely, Canada is emerging from the depression and the country is justified in feeling better, President John R. Lamb told the annual meeting of the Bank of Toronto here today. He expressed anxiety, however, over a "certain weakening in morale—a tendency to entertain the thought of repudiation as the easiest way out.

"I doubt if forced conversions of our public debts would be profitable in dollars and cents," the bank president said. "Our Federal obligations are rapidly being refunded in an orderly way. The average rate, we believe, has already been brought down to about 4 per cent.

**ON VOLUNTARY BASIS**

"If this Federal process of refunding could be extended to Provincial and municipal debts, on a voluntary basis . . . we would enhance our public credit and restore in the minds of investors that sense of security which is lacking at present."

Business conditions continue to improve on this continent, Mr. Lamb said. "Farm products have substantially increased in exchange value; general purchasing power exists in greater volume, and profits in most lines of business are slightly better, except in banking."

**FAITH IS JUSTIFIED**

Mr. Lamb said the grain situation at the moment appeared to justify the faith of the Government and those who carried the burden and responsibility of this commodity during the past five years.

Net profits for the fiscal year ending November 30, 1935, were shown as $806,391.87 by H. B. Henwood, general manager. This figure was a reduction of $16,107.31 from the previous year.

Total assets were $126,918,925.41, an increase of $6,157,307.02, and total liabilities were $120,161,618.39, compared with $126,918,925.41 a year ago.

**COLES, HOWELL & CO., LTD.**

A STUCCO BUNGALOW
Within a Few Minutes' Walk of Car Line and Bus

This bungalow contains a glassed-in porch, a pleasant living-room, large light combined kitchen and dining-room, 2 good bedrooms and bathroom, concrete basement, hot-air furnace, wash tubs and garage. All in first-class condition. Good garden, small chicken house. A bargain for $1850
$300 Cash, and Balance Monthly

IDEALLY SITUATED HOMESITE

FOUR ACRES, close to sea, with very fine views of Saanich Inlet and mountains. On good road. Electric light and phone available. Price $1000

SACRIFICE SALE

On Island Highway, with Frontage on Lake—Tearooms, dance hall, 100 x 32, float, diving board and boathouse. Dwelling of 5 rooms; city water, electric light and phone. This property requires a little fixing up, and the owners are willing to sacrifice. Further particulars at this office. An opportunity for the right party.

**COLES, HOWELL & CO., LTD.**
639 VIEW ST. PHONE G 1032

ESTABLISHED 1863

FERNWOOD HILL

Just short distance from Hillside car. Splendidly built semi-bungalow of seven rooms, sunroom and sleeping porch. One bedroom down and three upstairs, with bathroom and separate toilet. With a little expense another bathroom could be installed downstairs adjoining the bedroom, toilet already there. Nice living-room with fireplace; good dining-room, kitchen and pantry. Enamel laundry tubs in washroom off kitchen; part cement basement, furnace and garage. Absentee owner wants quick sale, has authorized us to sell at the very attractive price of $2250

GORGE WATERFRONT

This is very choice property, beautifully treed, taxes round $8.00 per acre. City water, light and telephone available. Within three-mile circle. Street car and bus service close by. Near Gorge Vale golf links. Just a few tracts left—One of 3.36 acres for $1200. Another, 2.31 acres for $800. Terms.

SPECIAL BUY—OAK BAY

$3250 ONLY for new stucco bungalow, with a living-room, 18 x 23, and 10-foot ceiling, good-sized dining-room; two bedrooms; cabinet kitchen; well finished. Close to Beach Drive and sandy beach.

**The B.C. Land & Investment Agency, Ltd**
922 Government St. G 1115

**Saseenos**

¾ ACRE, overlooking the sea. One minute from nice beach. New four-room bungalow, fully modern, electric light. Low taxes. Half cement basement. Priced to sell (terms or cash) $2900

**An Opportunity to Buy Good Building Sites Very Cheap**

(1) 2 ACRES cleared land in Oak Bay, facing two streets in a very good location on bus line. Price $1000
(2) CHOICE LOT on Cavendish Avenue, Oak Bay, 70 x 150. Price $275
(3) IN FAIRFIELD, on a paved street, 50-foot lot for $150

**Pemberton & Son, Ltd.**
625 Fort Street Phone G 8121

$600 — FIVE-ROOM BUNGALOW. Four large lots, all cultivated and fenced. High location, close school; bus passes door. City water and light. Bath and toilet not in, but a real bargain at this price.

$1950 — ON VERY EASY TERMS of $200 cash and balance as rent. Good five-room bungalow, in A 1 condition, cement basement, furnace, separate double garage, good garden lot. Why pay rent?

SMALL ACREAGE BARGAINS

$1575 — ON TERMS. Five-room bungalow. Two acres, all cultivated, part in orchard. High location. Situated four miles out, close to bus. City water and light. Would consider exchange for house in city.

GORDON HEAD—5 ACRE—$1400. All cultivated, ideal homesite, southwestern exposure. Best buy in this district.

**W. J. GILLILAND & CO.**
1203 Broad Street Garden 5731

BUILDER MUST SELL

Charming well-located Oak Bay residence, unobstructed views. Contains six spacious rooms, delightful master's bedroom, also very striking living-room, lovely bathroom, toilet and laundry in basement. A really delightful home, built of the very best. Builder invites you to see this, open daily 10 to 5. Do not miss this if you want a really better class home. G 7756.

## H. M. SMITH ELECTED HEAD OF EXCHANGE

VANCOUVER, Jan. 15 (CP).—Hedley M. Smith, of the firm of R. Gelletly & Co., Ltd., has been elected president of the Vancouver Stock Exchange. The retiring president, A. E. Jukes, served in that office for the past three years.

A total of 47,208,890 shares, valued at $14,567,081, were handled at the Exchange during last year, according to a report made to the annual meeting. In 1934 the turnover was 92,136,287 shares, valued at $32,437,025.

## WORK IS RESUMED AT MERIDIAN MINE

VANCOUVER, Jan. 15 (CP).—Development work has been resumed at the property of Meridian Mining Company, Limited, A. K. McLean, secretary, announced today.

The mine, near Camborne, was shut down for a short time following a wage dispute. The entire crew was paid off and a new crew engaged, McLean said, with some of the original crew members who were not in agreement with the other men returning.

## Metal Markets

LONDON, Jan. 15 (AP).—Closing: Copper, standard, spot, £34 12s 6d; future, £35; electrolytic, spot, £38 10s; future, £39. Tin, spot, £212 17s 6d; future, £203 12s 6d. Lead, spot, £14 12s 6d; future, £14 15s. Zinc, spot, £14 5s; future, £14 10s.

NEW YORK, Jan. 15 (AP).—Copper quiet; electrolytic, spot and future, 9.25; export, 8.60 to 8.65.

Tin steady; spot and nearby, 47.65; future, 46.62 1-2.

Iron quiet, unchanged.

Lead steady; spot, New York, 4.50 to 4.55; East St. Louis, 4.35.

Zinc dull; East St. Louis, spot and future, 4.85.

Aluminum, 19.00 to 22.00.

Antimony, spot, 12.62 1-2.

# WITHDRAWAL MAKES DIFFICULT PROBLEM

Continued from Page 1

other nations. There were no indications that this reassured the other delegates, however.

After the meeting an American spokesman said:

"We will join a four-power conference because we do not want a naval race. Naturally, we shall have to consider a provision for some contingency in case Japan or some other power starts building."

Admiral Nagano said: "Allocation of an inferior ratio is so detrimental to our national prestige that it is bound to produce serious repercussions in our country, being a source of permanent and profound discontent to our people."

**SPEAKS FOR CANADA**

Hon. Vincent Massey, Canadian High Commissioner to London, presented Canada's rejection of the Japanese demand. He said the Canadian delegation had studied carefully and sympathetically the Japanese proposals, and had concluded they would not achieve the purpose for which the conference had been called.

Viscount Monsell, First Lord of the British Admiralty, told the conference, "We found ourselves in complete agreement with the principal delegate from the United States, who stated: 'It is impossible to maintain that equal armaments give equal security.'"

**INCENTIVE FOR INCREASE**

He asserted the plan for a common upper limit, if adopted, "might well furnish the incentive for a general increase in building amongst powers at present possessing smaller navies."

Viscount Monsell declared Britain was as desirous as Japan for naval reduction, but reduction must be achieved by methods fair to all and impairing the security of none.

"The British Government and people feel," he said, "that the Japanese plan would create a situation disadvantageous to Britain. To accept the proposal would be an act of suicide."

Discussing the technical aspects of the Japanese proposals, Viscount Monsell made six points:

**NOT RIGHT TERMS**

1. Naval equality cannot be measured in terms of ships only, but distance from bases and long lines of communications must also be considered.

2. The power with the greater naval needs cannot denude its territories of essential defences to concentrate its entire fleet in distant waters.

3. A power with world-wide responsibilities must devote its naval forces to the protection of communications between the various parts and have a long line of communications and also have forces exceeding those of a power with its whole fleet in home waters. The Japanese have only one sea vital to their existence, the First Lord said, while Britain must guard routes over the Seven Seas.

**NOT CONSISTENT**

4. The common upper limit is inconsistent with the defence requirements of the British Commonwealth, which must take into account responsibilities in European waters, the Atlantic and Pacific Oceans.

5. The Washington Treaty offers the best guarantee for equality of security.

6. The Japanese proposal would face Britain with a strange situation, in which every country, however slender its resources, would not only be entitled, but actually indirectly be encouraged to build up to the level of its neighbors.

**PLANS FOR BATTLESHIPS**

WASHINGTON, Jan. 15 (AP).—Japan's withdrawal from the London Naval Conference brought authoritative indications today that the United States Navy may soon ask Congress for new funds with which to bolster its capital ship strength.

Tentative plans have been made, it was learned, to seek House naval committee approval of an appropriation sufficient to modernize two battleships or construct one new one as a replacement at the expiration of the Washington and London Treaties at the end of this year.

This would be in addition to the navy's regular programme to build the fleet up to full treaty strength by 1942.

# ENTERS POLICE BOARD CONTEST

### James Pickard to Oppose Commissioner L. W. Goddard in Saanich Elections

James Pickard, 3117 Tillicum Road, yesterday announced he would oppose Police Commissioner Lewis W. Goddard, who is seeking reelection, for the vacancy on the Saanich Police Commission.

Meantime interest in the Saanich elections on January 25 continued to remain at its lowest in many years. The only excitement for the campaign this year appears in the school board race, where five candidates will seek three seats; the police commission contest and one or two ward contests. No opponent against Reeve William Crouch, who is seeking his tenth term in office, has yet been announced.

Mr. Pickard has been a resident of Ward Seven for many years. Since the inception of Ward Seven Ratepayers' Association, he has taken a keen interest in municipal affairs. He has been secretary of the association since it was organized.

Mr. Goddard, a police commissioner for four years, is seeking reelection to the board on his record of the past four years.

# CLUB RECEIVES FIRST CHARTER

## Victoria Toastmasters' Club Is Honored by International President

Victoria Toastmasters' Club received its charter last evening from Raymond G. Huff, of Seattle, during a banquet at the Y.M.C.A. Mr. Huff is president of Toastmasters' International and was accompanied by L. Edward Hed, governor of Washington District; R. J. Huff, Jr., and Frank Fretwell.

J. H. Hill, president of Victoria Toastmasters' Club, received the charter. J. O. Cameron, Y.M.C.A. treasurer, represented H. B. Witter, president of the Y.M.C.A.

Toasts given were to "The King," "The President of the United States" and "Toastmasters' International," by J. E. Paulding, the latter toast being responded to by Mr. Hed.

**OFFER CONGRATULATIONS**

Congratulations to the club were offered by Mrs. Joseph Rose, president of the Y.M.C.A. women's public speaking class; R. W. Murdoch, president of the Friday public speaking class; Fred Butterfield, chairman of the Y.M.C.A. educational committee; G. Gordon, representing the Tuesday public speaking class, and Dr. A. Menzies, president of the Y.M.C.A. Speakers' Club.

The Victoria Toastmasters' Club is composed of students of advanced public speaking, who hold a toast night every Wednesday at the Y.M.C.A. The charter is the first to be presented to a branch in Canada.

# FOOTBALLERS TO REQUIRE PERMIT

MADRID.—Is a footballer a workman or an artist?

This is the question which has been raised in Spain by the action of the Spanish Ministry of Labor in fining the Madrid Football Club for engaging Kelemen, their new Hungarian outside right, without previously obtaining a labor permit.

These permits have to be obtained for a workman, but not for an "artist," who is presumed to be doing something that cannot be done by a Spaniard.

# Champion's Theories on Golf

By LAWSON LITTLE

Walter Hagen has the rather unique distinction of winning a championship challenge match by the largest score on record and also of losing one by the most decisive margins on record.

In 1924, Cyril Walker won the American open championship and Hagen won the British open championship. A seventy-two-hole match between the two was arranged, for what was called, the unofficial championship of the world.

**ONE-SIDED VICTORIES**

Hagen once told me that he disliked to beat any one in double figures. He feared that it might demoralize an opponent and, quite possibly, have a lasting effect on the latter's future in the game. Walter's associates know that he doesn't think of himself, but always of the game and of his friends, who are, of course, his opponents at times. The golfing world is a small one, in which the players who compete for the many championships form a golfing family, all working toward promoting greater interest in the game and better golf.

In this particular match, Cyril Walker was hopelessly off his game, as everyone is at times, and Walter was playing beautifully. Interest in the match was keen and a large gallery had paid to see the spectacle. In view of this fact, Hagen didn't feel that it was quite right for him to ease up. His grand playing brought him to lunch seventeen up on the last day of the match, with only eighteen holes left to be played.

In the afternoon the two golfers halved the first hole, then Hagen won the second to win the match by eighteen up and sixteen to play. This margin established the largest victory in a championship match in America.

**TABLES TURNED IN 1928**

Four years later, in 1928, the tables were turned, and Hagen received the largest defeat in the history of the game. A short time previous to this match Hagen was making a motion picture in Hollywood. This was temporarily interrupted by a golf show at Chicago, which he attended and later by a personal appearance at the opening of a golf department in a Pittsburgh store. After finishing these two assignments, he returned to Hollywood and completed his picture. Then he made a flying trip to New York and was just able to catch a boat sailing for England. During this time he had little opportunity to look after his game.

The match was a seventy-two-hole challenge affair against Archie Compston, that tall, robust English professional for a stake of £1,000 ($5,000). The contest was scheduled for the second day after the boat landed. Naturally Hagen felt that he would like more time to get used to the English playing condition and to work on his game, so he sent a wireless from the boat asking for a few days' grace. Unfortunately, the publicity was out for the match, and his request could not be granted.

As soon as Hagen landed, he rushed to London and out to Moor Park in Hertfordshire, the course where the match was to be played. He hit practice balls for an hour or so, and succeeded in making his hands sore; they were already soft from lack of play.

**HIRES A CONSTABLE**

Hagen had a reputation of being late to exhibition matches, so Mr. Bob Harlow, his manager, decided it would be a great publicity stunt to hire a constable to see that Walter arrived on time each day. To make the stunt spectacular, Mr. Harlow hired the largest man he could find in London.

As a result Hagen arrived every day on time and played before a very large crowd, but he played badly. His driving and putting were very poor, but his iron shots surprised him—they were quite good—though not good enough.

When they were playing the fifty-fourth hole of the match, the short eighteenth, Hagen could see the people coming into the grounds along the road back of the green. The gallery fee was a half crown (sixty-two and one-half cents)—and he was 18 down. If he lost this hole, the match would be over and there would be no afternoon round. So he sank a putt for a 2 to tie the hole and keep the match alive. They went to lunch with Hagen 18 down and only 18 to play.

In the afternoon, they halved the first hole in par figures, so Hagen lost the match, 18 and 17. He made a little speech of apology for his bad golf and said they would play the rest of the holes in informal exhibition and that he would try to show them something better.

**THE LAST LAUGH**

Tom Webster, that celebrated English cartoonist and humorist, had his piece in the paper the following day. The cartoon showed Hagen in bed, with the alarm clock going "full blast," and the big constable sitting on top of him keeping him in bed. The caption under the cartoon was, "After his showing with Compston, someone should be hired to keep Hagen in bed and off golf courses, instead of seeing that he got to the club in time."

After this debacle, Walter practiced every day, and in the short period of ten days, recovered his game well enough to win the 1928 British open championship.

Webster's cartoon was just as appropriate for Hagen's good golf as it was for his bad. Maybe the championship cup would have "stayed" in England if Walter had "stayed" in bed.

# AROUND the DIAL

**TODAY**

11.30 a.m.—Music and elementary science will be presented on the "School of the Air" over the Columbia-WABC network. In the music period Dorothy Gordon will tell the story of the "Leprechaun," an old Irish legend, while in the science programme a discussion of plants and animals will be offered. KOL, KVI.

5 p.m.—Rudy Vallee will be host to a group of guest artists as well as directing the Connecticut Yankees in several dance hits during the N.B.C. network presentation of "Variety Hour." KOMO.

5:30 p.m.—The third episode of Phil Cook and Flo Cook in "Just Another Amateur," with Leith Stevens' Orchestra, will be presented from Columbia's New York studios. KOL, KVI, KSL.

6 p.m.—A condensed radio version of Hassard Short's successful production, "The Great Waltz," will be presented on the "Show Boat" programme. KOMO.

6:30 p.m.—"Agriculture and the New Deal" will be discussed by Herbert Hoover, oft-mentioned possible Republican candidate this year for United States President, during this half-hour radio address. KOL, KVI, KSL.

7 p.m.—Bing Crosby, with guest stars; Bob Burns, the "Arkansas Traveler," and the fine "swing" band of Jimmy Dorsey, over the N.B.C. red network. KOMO, KPO.

8:30 p.m.—Selections from the "Student Prince," by Romberg; "Humoresque," by Dvorak, and "March Militaire," by Schubert, will be presented over the C.R.C. Western network from Vancouver on the "Blue Pacific Moonlight" programme. CRCV.

8:30 p.m.—More of those impossible situations in the "Home Life of the O'Heels" will be presented by Walter O'Keefe. Alice Frost and Louis Sorin on the "Columbia Caravan" programme. Deane Janis will sing "That's You, Sweetheart"; "Pee Wee" Hunt and Kenny Sargent, with Glen Gray's Band, will sing "If I Should Lose You" and the "Volga Boatman." KOL, KVI.

9 p.m.—The Colonist radio news. CFCT.

10:15 p.m.—"The Theatre of the Air" returns to the Western C.R.C. network to present a series of plays, under the direction of Tremaine Garstang. The first production will be "The Tale of Two Cities." CRCV.

**BEST FEATURES FOR FRIDAY**

12:30 p.m.—A concert by the Symphony Orchestra of Leipzig will be heard throughout Canada and the United States in a special N.B.C. blue network presentation. Hans Weisbach will conduct. The orchestra will play "The Flute of Sans-souci." KJR.

6 p.m.—Ruth Chatterton, screen favorite, in a radio version of Sir James Barrie's "Mary Rose." KOL, KVI, KSL.

9 p.m.—Fred Waring's Pennsylvanians inaugurate a new series of dance programmes for N.B.C. red network. KOMO.

CFCT, Victoria, B.C. (1,450 kcys)

7.30 a.m.—Rise and Shine
8.00 a.m.—Dr. Clem Davies, Timely Topics
8.30 a.m.—Musical Chronometer
9.00 a.m.—Let's Go Places With Eric Marshall
9.15 a.m.—Morning Moods
9.30 a.m.—Today's Financial Report
9.35 a.m.—Morning Meditation
10.00 a.m.—Dr. Clem Davies
10.15 a.m.—Estelle Kelly
10.30 a.m.—Art Ferey at the Piano
11.00 a.m.—Sweet Music
11.30 a.m.—Concert Music-Box
12.00 noon—Today's Tempo
12.15 p.m.—World Bookman: "Are Moths Really Harmful to Clothes?"
12.20 p.m.—Ten Tuneful Minutes
12.30 p.m.—CFCT World Flashes
12.45 p.m.—Midday Musical
1.00 p.m.—Daily Monitor
5.30 p.m.—Birthday Party
6.00 p.m.—The Four Jones Boys
6.30 p.m.—Music Lovers' Corner
6.40 p.m.—Song Parade
7.00 p.m.—Sundown
7.30 p.m.—George Reed at the Piano
7.45 p.m.—After Sundown
8.00 p.m.—"Garden Clippings," J. A. Grant
8.30 p.m.—Reflections in Melody
9.00 p.m.—Colonist News
9.15 p.m.—Oxford Group News

CRCV, Vancouver, B.C. (1,100 kcys)

5.00 p.m.—Dance Cycle
5:30 p.m.—See C.R.C. Network

KNX, Hollywood (1,050 kcys)

6.45 p.m.—Jimmie Allen's Air Adventures
7.00 p.m.—Elmer Goes Hollywood
7.15 p.m.—Drury Lane, tenor
7.30 p.m.—In-Laws, comedy sketch
7.45 p.m.—The King Cowboys
8.00 p.m.—Frost Warnings
8.05 p.m.—Music
8.15 p.m.—Lucca's Concert Orchestra
8.45 p.m.—Smilin' Ed McConnell, songs
9.00 p.m.—News Service
9.15 p.m.—Echoes of Stage and Screen
9.30 p.m.—The Crockett Family
10.30 p.m.—Tex O'Reilly
10.45 p.m.—Pete Pontrelli's Orchestra
11.45 p.m.—KNX News

C.R.C. NETWORK

5.30 p.m.—News (B.C. Network)
5.30 p.m.—Chamber Music, Montreal (B.C. 5.45)
6.00 p.m.—To be announced, Winnipeg
6.15 p.m.—Gentleman Jim, Winnipeg
6.30 p.m.—Address, League of Nations Society, Ottawa
7.00 p.m.—For You, Madame orchestra, director, Howard Foss; Ladies' Forum, director, Genevieve Barre, Montreal
7.30 p.m.—University Lecture, Prof. G. C. Harvey, Halifax
7.45 p.m.—Canadian Press News
8.00 p.m.—Time Signal
8.00 p.m.—Across the Border
8.30 p.m.—Blue Pacific Moonlight, orchestra director, Percy Harvey, Catherine McEwen, mezzo-soprano, Ralph Lear, tenor, Vancouver (Western Network)
9.00 p.m.—Rhythm Rebels, Winnipeg (Mountain Network B.C. on 9.10)
9.00 p.m.—Romance and Dividends in Agriculture, talk, Vancouver (B.C. Network)
9.30 p.m.—The Freshmen, male quartette, Regina (Mountain Network)
9.45 p.m.—The Sport Week, Henry Viney, Lethbridge (Mountain Network)
10.00 p.m.—News (B.C. Network)
10.15 p.m.—Theatre of the Air, director, Tremaine Garstang, "A Tale of Two Cities," Vancouver (B.C. Network)

N.B.C.-KPO RED NETWORK
KHQ-KGW-KFI-KPO-KOMO

9.00 p.m.—Johnny O'Brien, harmonica
8.15 a.m.—Stories in Song
8.30 a.m.—Beaux Arts Trio
9.00 a.m.—Maria De Ville, soprano
9.15 a.m.—Honeyboy and Sassafras
9.30 a.m.—Merrie Macs, Chet McKay, male trio
10.00 a.m.—Martha Meade and play
10.30 a.m.—Ida Bailey Allen's Kitchen
10.45 a.m.—Pinky Hunter's Lotus Gardens Orchestra
11.00 a.m.—Standard School Broadcast—Musical Children of the Nymph Syrinx. The Symphony Orchestra—Woodwinds
11.45 a.m.—Pete Mack's Moosickers
12.00 noon—To be announced
12.15 p.m.—Ma Perkins, dramatic
12.30 p.m.—Vic and Sade, household comedy.
12.45 p.m.—The O'Neills, drama
1.00 p.m.—Betty and Bob, dramatic
1.15 p.m.—Gene Arnold's Ranch Boys
1.30 p.m.—Girl Alone, drama
1.45 p.m.—Tintype Tenor
2.00 p.m.—Pedro Via's Orchestra
2.30 p.m.—Louise Florea, soprano
2.45 p.m.—To be announced
3.00 p.m.—Woman's Magazine of the Air
4.00 p.m.—Easy Aces, comedy
4.15 p.m.—Pair of Pianos
4.45 p.m.—Langendorf Pictorial, Rush Hughes
5.00 p.m.—Variety Hour, Rudy Vallee and His Connecticut Yankees
6.00 p.m.—Show Boat, Lanny Ross, Frank McIntyre, Virginia Lee, Molasses 'n' January, Westerners, Gus Haenschen's Orchestra
7.00 p.m.—Bing Crosby, Jimmy Dorsey's Orchestra
8.00 p.m.—Amos 'n' Andy
8.15 p.m.—Seattle Symphony Orchestra, director, Basil Cameron
9.15 p.m.—Winning the West, Sam B. Dickron, serial
9.45 p.m.—Leo Zollo's Orchestra
9.45 p.m.—Book Parade (KPO)
10.00 p.m.—News Flashes, Sam Hayes
10.15 p.m.—Ricardo and His Violin
10.30 p.m.—Jimmy Grier's Orchestra
11.00 p.m.—Ted Lewis' Orchestra
11.30 p.m.—Paul Pendarvis' Orchestra

N.B.C.-KGO BLUE NETWORK
KGO-KJR-KEX-KECA-KGA

8.00 a.m.—The Honeymooners, Grace and Eddie
8.15 a.m.—Wendell Hall, songs
8.30 a.m.—U.S. Navy Band
9.00 a.m.—Simpson Boys of Sprucehead Bay, sketch
9.15 a.m.—Merry Macs
9.45 a.m.—Cliff Nazarro, tenor
10.00 a.m.—You Name It, comedy and songs
10.30 a.m.—Julia Glass and Phyllis Kraeuter
10.45 a.m.—Dot and Will, Fannie Kilbourne stories
11.00 a.m.—Words and Music, music and narrator
11.30 a.m.—Western Farm and Home Hour
12.30 p.m.—John Herrick, baritone
12.45 p.m.—Norsemen Quartette
1.00 p.m.—Womans Radio Review
1.30 p.m.—N.B.C. Radio Guild, Shakespearian Cycle, Henry VI, Part 2
2.30 p.m.—Organ Concert
2.45 p.m.—Benny Goodman's Orchestra
3.15 p.m.—Harry Kogen's Orchestra
3.25 p.m.—Mickey Gillett, saxophonist
3.30 p.m.—Musical Moments
3.35 p.m.—Literary Digest Poll on New Deal Policies
3.45 p.m.—The Charloteers, male quartette
4.00 p.m.—Toten on Sports
4.15 p.m.—Accordiana, Johnny Tolloli
5.00 p.m.—Hendrik Willem Van Loon, talk
5.15 p.m.—N.B.C. String Symphony, director, Frank Black
5.45 p.m.—Jack Armstrong, dramatic sketch (KGO)
6.00 p.m.—Tunes of the Times, vocal, orchestra
6.30 p.m.—America's Town Meeting, speakers
6.30 p.m.—Your Government at Your Service (KGO)
6.45 p.m.—Air Adventures of Jimmy Allen
7.00 p.m.—Beaux Arts Trio, instrumental (KGO)
7.30 p.m.—Roy Shield's Orchestra
8.00 p.m.—Sports Headliners (KGO)
8.00 p.m.—Emil Coleman's Orchestra (KGO 8.15)
8.30 p.m.—Ben Bernie and Orchestra
9.00 p.m.—Shandor, violinist
9.08 p.m.—Henry King's Orchestra
9.30 p.m.—Meredith Willson's Orchestra
10.00 p.m.—Griff Williams' Orchestra
10.30 p.m.—Del Courtney's Orchestra
11.00 p.m.—Way Back When, organ

C.B.S. DON LEE NETWORK
KVI-KFRC-KOIN-KSL-KOL

8.30 a.m.—Ozark Mountaineers
8.45 a.m.—Just Plain Bill, sketch
9.00 a.m.—Voice of Experience, human problem
9.15 a.m.—Betty Crocker, recipes (Don Lee)
9.30 a.m.—Story of Mary Marlin, dramatic
9.45 a.m.—Five Star Jones, dramatic
10.00 a.m.—Merrymakers
10.45 a.m.—Fred Wild's String Trio
11.00 a.m.—To be announced
11.30 a.m.—School of the Air. Music—"The Leprechaun." Elementary Science—"How New Kinds of Plants and Animals Came."
12.00 noon—The Oleanders (KOL)
12.30 p.m.—Do You Remember?
1.00 p.m.—Salvation Army Staff Band (KVI)
1.15 p.m.—French News Exchange
2.30 p.m.—Greetings from Old Kentucky (KVI) (KOL 1.45)
2.00 p.m.—Howard Neumiller (KVI)
2.15 p.m.—Jimmy Farrell, songs
2.30 p.m.—Organ and A.M.A. speaker (KVI)
2.45 p.m.—The Goldbergs, Gertrude Berg drama
3.00 p.m.—Feminine Fancies (Don Lee)
3.30 p.m.—Minute Melodies (KOL)
3.35 p.m.—Seth Grainer, concert pianist (KOL)
4.00 p.m.—Maurice Schraeger
4.15 p.m.—Eleana Moneak Ensemble
4.30 p.m.—Ken Stuart (Don Lee)
5.00 p.m.—Musical Nick Nacks (KOL)
5.15 p.m.—Three Brown Bears
5.30 p.m.—The March of Time
6.00 p.m.—Gaylord Carter (Don Lee)
6.30 p.m.—Half-Pint Flask, drama
7.00 p.m.—Horace Heidt's Brigadiers
7.30 p.m.—Just Another Amateur, Phil and Flo Cook (KOL)
8.00 p.m.—Myrt and Marge, dramatic
8.15 p.m.—Guy Lombardo's Orchestra (KVI)
8.30 p.m.—Caravan, Walter O'Keefe, Deane Janis and Glen Gray's Casa Loma Orchestra
9.00 p.m.—Magazine, variety (Don Lee)
10.15 p.m.—Frankie Masters' Orchestra (Don Lee)
10.45 p.m.—Larry Lee's Orchestra (Don Lee)
11.00 p.m.—Joe Venuti's Orchestra (Don Lee)
11.30 p.m.—Cab Calloway's Orchestra (Don Lee)

## *Charges Against Dog Owners Are Ousted by Court*

Charges against Albert Sansbury and Herbert L. Ricketts, Saanichton, of permitting their dogs to run deer at Mount Newton on December 14, were dismissed by Magistrate George Jay in provincial police court yesterday. According to the evidence, the dogs were shot on December 14 by Albert Doney on his property.

Jack Munn, charged with hunting without a licence, was fined $10 and $2 costs. Arthur Matcham was given suspended sentence for permitting another to use his hunting licence.

A fine of $10 and $2 costs was imposed on Walter Tribe for hunting pheasants out of season.

**McCloy & Co.**

**Auction Today**
At 1:30

**Nice, Clean Furniture**
(As Previously Advertised)

In Our Auction Halls
Corner Pandora Avenue and Blanshard Street.
On View From 9 A.M.

'SALADA' TEA is delicious

301

PERMANENT
NEW OIL SOLUTION
(Eight-Month Guarantee)
Free! MARCEL HAIR CUT MANICURE
(Bring Copy of This Ad.)
Moler Hairdressing School
ROOM 206 PHONE G 1611 1104 DOUGLAS ST.


## The Daily Cross-Word Puzzle

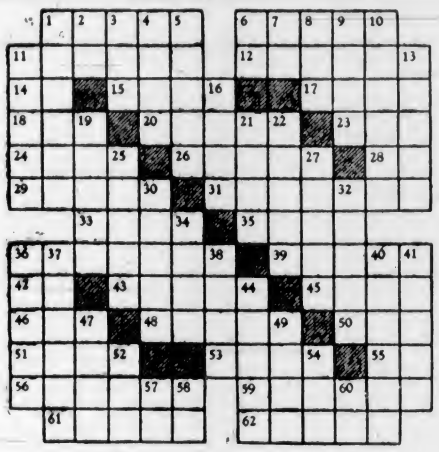

**ACROSS**

1. Intolerant person.
6. Flower essence.
11. Of age.
12. Drudged.
14. Forward.
15. Fermented grain.
17. Top of head.
18. To join.
20. Andean beast of burden.
23. Total.
24. Bound.
26. To sneer.
28. Japanese measure.
29. Complete.
31. Raging stream.
33. Hawaiian wreaths.
35. Row.
36. Spins.
39. Small pies.
42. Conjunction.
43. Elementary substance.
45. Powdered antimony.
46. In the past.
48. Transactions.
50. Fish eggs.
51. Money factory.
53. Story.
55. French article.
56. Moon goddess (var.).
59. Russian Government.
61. Church council.
62. Small ducks.

**DOWN**

1. Highwayman.
2. Pronoun.
3. Resinous substance.
4. Spoken.
5. Reveals.
6. Part of "to be."
7. Toward.
8. Gift.
9. Word of sorrow.
10. Profit.
11. Protective ditches.
13. To give up.
16. Diplomacy.
19. Distributed.
21. Debatable.
22. Mohammedan demon.
25. Vision.
27. Monstrosity.
30. Hawk-like birds.
32. Mistake.
34. Bristle.
36. Wanders.
37. Wild revels.
38. Sailor.
40. Oar-locks.
41. Rain and snow.
44. Smallest.
47. Solely.
49. Plum-like fruit.
52. Number.
54. Girl's name.
57. Negative.
58. Paid notice.
60. Italian article.

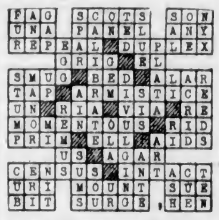

ANSWER TO YESTERDAY'S PUZZLE

### PIGS AND MORE PIGS

AVILLA, Mo., Jan. 15 (AP.)—James B. Henry says he has a sow that has borne eighty pigs in five litters during the last twenty-four months. Three litters had seventeen pigs, one, sixteen, and one, thirteen.


SPECIAL TRIAL OFFER
25¢ Jar NOXZEMA 15¢
at ALL DRUG AND DEPARTMENT STORES

PIMPLES?
OILY SKIN?
LARGE PORES?
BLACKHEADS?
RED ROUGH HANDS?

MILLIONS END UGLY SKIN FAULTS—
*with this famous "miracle cream"*

THE smartest dress, the most appealing personality, lose their charm if your complexion is blemished or your hands red and rough.

That's why countless women now use Noxzema Cream regularly—for faces and hands. For Noxzema is a "skin medicine" in cream form—designed especially to correct skin troubles and to restore the skin to normal, healthy beauty.

Ordinary creams fail to correct pimples, oiliness, large pores or blemishes. A *medicated cream* is needed to purge the skin of clogged impurities—to soothe and heal sore, tender skin—to refine roughened texture. Noxzema *does* all this!

Use Noxzema Cream every night for a week after removing make-up—and during the day as a powder base. How much softer, smoother, lovelier your complexion will become!

***For beautiful hands, too***
Noxzema is just as helpful for hands.

If your hands are red and rough, make this test. Apply Noxzema on *one* hand tonight; compare the two hands in the morning. Feel and see how much smoother and whiter is the hand on which you used Noxzema.

***Special Anniversary Offer***
For a limited time only you can get an economical 25¢ jar of Noxzema at a big saving. For this limited time, the price is reduced to *only 15¢!* What a marvelous opportunity to gain a clearer, lovelier skin—and smoother, whiter hands as well—for exceptionally low cost!

SAVE 10¢
Clip this as a reminder to stop in today at the nearest drug or department store and get a full 25¢ trial jar of Noxzema for only 15¢—enough to show a big improvement in your skin. Don't delay!
ALL DRUG AND DEPARTMENT STORES


# ANNUAL REPORT IS SUBMITTED

## Yearly Business Session of St. Paul's Church, Esquimalt, Is Conducted

The annual vestry meeting of St. Paul's Naval and Garrison Church was held in the church house recently, with a good attendance of parishioners.

The wardens presented the financial report of the church and Parish Hall, showing total revenue of $3,558.73 and total expenditure of $3,497.24, leaving a balance of $61.49.

Reports were read by representatives of the W.A. and Guild, Sunday school, A.Y.P.A., Sanctuary Guild and envelope committee. Rev. Alan Gardiner, the rector, presented a comprehensive account of the parish and church work during 1935 and announced the appointment of Commander Wurtele as rector's warden.

**OFFICERS ELECTED**

Election of officers for 1936 resulted as follows: People's warden, Major G. Sisman (for the eleventh successive year); committee, Engineer Commander G. L. Stephens, Dr. J. S. Plaskett, Captain J. E. McDonald, Captain O. R. Parker, E. W. Izard, Neville Smith, R. Narracott, W. Baugh-Allen, T. Hadfield, W. E. A. Barclay; sidesmen, Captain J. E. McDonald and S. Lloyd, in conjunction with the A.Y.P.A.; delegates to synod, Dr. J. S. Plaskett, Major G. Sisman, Captain O. R. Parker and Commander Wurtele.

**THANKS EXTENDED**

Votes of thanks were extended the following: The S.N.O., Esquimalt; the D.O.C., Work Point; the press; the auditor, R. E. Haack, manager of the Bank of Montreal, Esquimalt; H. Clarke, superintendent of the Sunday school and his staff, and Mrs. T. C. Phillips, retiring president of the W.A. and Guild, for her inspiring work during 1935.

An expression of welcome and loyalty from the parish to the Rt. Rev. H. E. Sexton, bishop coadjutor, was unanimously voted by the meeting.

The meeting closed with a request from the wardens for permission from the parish to examine the possibilities of reorganizing or disposing of the church property with a view to relieving the present heavy burden of taxation.

## *That Body of Yours*

(By James W. Barton, M.D.)

### ECZEMA OFTEN DUE TO INFECTED TEETH OR TONSILS

Just why some individuals are bothered by eczema, asthma, hay fever, and others eating the same food, doing the same work, and living in the same climate are free from these ailments may seem hard to understand.

And yet if we just think for a moment we can readily see that as the cause of the irritation (pollen from plants, feathers, furs, foods, chemical substances), are always the same, the trouble must be in the individual, not in the substances.

Thus it is now agreed that there is something about the individual, something he has had handed down to him by his parents or something that he as acquired himself that has so changed the cells or tissues of his body that they are sensitive to or can be changed somewhat, by any of the above irritants.

And it would seem that when the sensitiveness is not inherited that some infection in the system from teeth, tonsils, or other parts, can develop or bring on his sensitiveness in an individual who has hitherto been free from eczema, asthma and hay fever.

Dr. A. M. Memmesheimer, Berlin, reports that of ninety-eight patients with eczema who were carefully observed and examined for the presence of focal infection (infection starting at some particular point as at teeth or tonsils), eighty-two had focal infections. The infection from bad teeth was found to be the most frequent, then in order came tonsils, the sinuses adjoining the nose, then the intestine and gall bladder and other parts.

This research worker states that of seventy-six cured patients in whom the infection had been found and removed only ten had a relapse within a year, while of fifteen in whom no focal infection had been found, six had a relapse. Of course the infection may have been present and not found by the examining physician.

This business of trying to find some point of infection in a patient afflicted with eczema may be very "wearisome" to both patient and physician. However, eczema is a persistent and distressing ailment, and getting rid of it is worth weeks or months of effort.

Remember, it is the cells of the skin or other parts of the body that are at fault, not the irritant, and if something (infection) is making these cells "sensitive" it is really common sense to try to find and remove it.

"But mummy, you can't go to a ball showing your braces."—Sie und Er, Zofingen


# January Sale of Apparel—Today

## Also Special Prices on Spring-Filled Mattresses

### Real Silk Printed Crepe DRESSES

For Street or Afternoon Wear
Sizes 18½ to 26½—40 to 46

Another Important Offering—Each
**$10.95**

Important because of their Quality and Tailoring—An OUTSTANDING SELECTION.

Follow the trend of fashion and forget your size. Select one of the snappy dresses, smartly styled to give length where it is needed. You will be delighted by the detail of the different trimmings.

Many Designs and Colorings

—Mantle Dept., 1st Floor

### Smart New Frocks for SHORT STOUT WOMEN

Sizes 16½ to 26½
**$10.95 and $16.95**

At last the short stout woman is being considered by dress manufacturers. A consideration that delights all five-foot women who have found it so difficult to be properly fitted.

These Frocks are of plain or rough crepes, with sleeves tailored for afternoon wear. A selection of colors and styles for misses or matrons.

ASK FOR HALF-SIZE DRESSES

—Mantle Dept., 1st Floor

### A JANUARY SPECIAL FOR MEN

### English Melton Overcoats

18 Only—Balance of Our Winter Stock
Specially Priced for Clearance at
**$18.50**

"Morley Elysian" Coats of medium-weight melton; blue or brown. Made by one of the leading clothing manufacturing firms of Canada.

Models Include the "Guards," Double Breasted, Plain Back, Bi-Swing and Tall Types

This is an opportunity to buy a high-grade coat in a style that will be smart for several seasons. Coats that will keep their smart appearance until you tire of them—and at a real bargain price.

—Men's Clothing, Main Floor

### Good Styles in House Dresses

To Clear at ..... **$1.00**

A bona-fide clearance of higher-grade Dresses, grouped to clear at this wonderfully low price!

All excellent quality materials and the smartest of new styles, including a number of "Martha Washington" Dresses—but not all sizes in the various styles.

Be in Early and Get Your Pick!

—Whitewear, 1st Floor

### PRINTED RAYON FROCKS

Smart, Stylish and Outstanding Values at **$3.95**

A NEW SHIPMENT—With styles that will go straight to the heart of the smart business miss. Trim frocks, neatly printed rayon with belts and various trimming effects. Just the dress to slip on until you change into the Spring attire. Sizes 14 to 40.

—Mantle Dept., 1st Floor

### Home and Office Dictionary

Webster's Self-Pronouncing Dictionary—With Maps

This Dictionary contains an enlarged vocabulary—modern, accurate. Price **$1.49**

—Books, Lower Main Floor

### Clearing All Lines of Spring-Filled Mattresses 20% Off Regular Prices

Simmons Spring-Filled Mattresses, all standard sizes. All reliable construction—and coverings in various patterns.

Mattresses—Regular $15.75, Clearing for ..... **$12.60**
Mattresses—Regular $21.75, Clearing for ..... **$17.40**
Mattresses—Regular $24.50, Clearing for ..... **$19.60**

—Furniture Dept., 2nd Floor

### 600 Pairs of 'Show Girl' SILK HOSE

In Semi-Service Weight
Specially Priced Per Pair
**69c**

First Quality Full-Fashioned Hose of semi-service-weight silk to lisle welt. Shown in fashionable shades—also black and white. All sizes.

—Hosiery, Main Floor

### Flannelette Nightgowns

Priced at ..... **95c**

White Flannelette Nightgowns in slip-on style, with elbow sleeves and embroidery trimming on yoke. Medium size only.

—Whitewear, 1st Floor

DAVID SPENCER LIMITED


# Little Stories for Bedtime

## Lightfoot Visits Paddy the Beaver

—By THORNTON W. BURGESS—

Deep in the Green Forest is the pond where lives Paddy the Beaver. It is Paddy's own pond, for he made it himself. He made it by building a dam across the Laughing Brook.

When Lightfoot the Deer bounded away through the Green Forest after watching the hunter pass through the hollow below him, he remembered Paddy's pond. "That's where I'll go," thought Lightfoot. "It is such a lonesome part of the Green Forest that I do not believe that hunter will come there. I'll just run over and make Paddy a friendly call."

So Lightfoot bounded along deeper and deeper into the Green Forest. Presently through the trees he caught the gleam of water. It was Paddy's pond. Lightfoot approached it cautiously. He felt sure he was rid of the hunter who had followed him so far that morning, but he knew that there might be other hunters in the Green Forest. He knew that he couldn't afford to be careless for even one little minute. Lightfoot had lived long enough to know that most of the sad things and dreadful things that happen in the Green Forest and on the Green Meadows are due to carelessness, often only a moment's carelessness. No one who is hunted, be he big or little, can afford to ever be careless.

It was Paddy the Beaver taking the branch to his woodpile.

Now Lightfoot had known of hunters hiding near water hoping to shoot him when he came to drink. That always seemed to Lightfoot a dreadful thing, an unfair thing. But hunters had done it before and they might do it again. So Lightfoot was careful to approach Paddy's pond up wind. That is, he approached the side of the pond from which the Merry Little Breezes were blowing towards him, and all the time he kept his nose working. He knew that if any hunters were hidden there, the Merry Little Breezes would bring him their scent and thus warn him.

He had almost reached the edge of Paddy's pond when from the farther shore there came a sudden crash. It startled Lightfoot terribly for just an instant. Then he guessed what it meant. That crash was the falling of a tree. There wasn't enough wind to blow over even the most shaky dead tree. There had been no sound of axes, so he knew it could not have been chopped down by men. It must be that Paddy the Beaver had cut it, and if Paddy was working by daylight it was certain that no one had been around that pond for a long time.

So Lightfoot hurried forward eagerly but still cautiously. When he reached the bank he looked across towards where the sound of that falling tree had come from. A branch of a tree was moving along in the water and half hidden by it was a brown head. It was Paddy the Beaver taking the branch to his woodpile.

Next Story: "Lightfoot and Paddy Become Partners."

# How It Started

By JEAN NEWTON

### TO HANG ON A PERSON'S SLEEVE

As cooks go, said a wit, so ours went.

Almost similarly, might it be said that as most metaphors happen, so did this one under discussion come into being.

This is the vital part of language, that it is spontaneous, elastic, self-perpetuating.

The phrase "to hang on a person's sleeve," conveying the idea of surrender of one's judgment or submerging one's independence of thought and movement in somebody else is, of course, an allusion to the child, which is always reaching for or grasping the mother's clothes.

Its first appearance is in the work "Of the Courtier's Life," by Sir Thomas Wyatt, published in 1557.

(Copyright, 1936, by Bell Syndicate)

## HOPE TO STRENGTHEN MEN'S RESISTANCE

BALDWIN, Kas., Jan. 15 (AP.)—Baldwin bachelors observed "memorial services" for erstwhile members of their club, who have "departed this life of single blessedness" since 1932. They said they thought it would help them to say "no" in 1936.


The Excruciating Pains of Rheumatism

BURDOCK BLOOD BITTERS

We recognize in rheumatic disorders a diseased condition of the blood containing uric acid which is the cause of this irritating and painful trouble.

Rheumatism leaves in its train, distorted joints, crooked limbs, crippled hands, and the intense pain and agony is almost unbearable.

Burdock Blood Bitters purifies the blood by driving out the uric acid. Get rid of your rheumatic pains by using B.B.B.